THE LIBRARY OF CONGRESS
1800

OFFICERS

OF THE

ARMY AND NAVY

(REGULAR AND VOLUNTEER)

WHO SERVED IN THE CIVIL WAR.

LIBRARY OF CONGRESS
JAN 2 1895
CITY OF WASHINGTON

PUBLISHED BY
L. R. HAMERSLY & CO.,
PHILADELPHIA, PA.
1894.

Copyright, 1893, by L. R. Hamersly & Co.

Printed by J. B. Lippincott Company, Philadelphia.

PREFACE.

The thought which inspired the publication of this volume was that of gathering together in one work the faces of as many as possible of the officers of the Regular and Volunteer Army and Navy who served during the Civil War, not that they themselves might view their own pictures, but that future generations might look with pleasure on the faces of those who acted in the great tragedy for the preservation of our noble and powerful republic, at a time when its existence as a single government seemed about to terminate.

The volume contains not only the pictures of the greatest of our generals and admirals, but those of men who did their part in the great struggle, whether with sword or rifle, although of a minor character, and who will feel proud of occupying places beside those of such great distinction as Grant, Farragut, Sherman, Porter, Sheridan, and others.

Old comrades, who have not met for years, will also be pleased to see how Time is dealing with the living, and will gaze with fondness on the faces of those who no longer respond to the bugle's call, or have sailed to "unknown seas."

OFFICERS OF THE ARMY AND NAVY WHO SERVED IN THE CIVIL WAR.

Benjamin Franklin Tracy, Secretary U.S.N.

Major-General Alexander Shaler, U.S.V.

Brevet Brigadier General Benjamin Harrison, U.S.V.

Commander Jonathan M. Wainwright, U.S.N.

Commander George Worthington Wood, U.S.N.

MAJOR-GENERAL GEORGE STONEMAN, U.S.V.

COMMANDER EDWIN TULLY WOODWARD, U.S.N.

GENERAL ULYSSES S. GRANT, U.S.A.

FIRST LIEUTENANT AND BREVET CAPTAIN EDMUND R. P. SHURLY, U.S.A.

MAJOR-GENERAL DANIEL E. SICKLES, U.S.A.

LIEUTENANT ALBERT WILBUR STURDY, U.S.V.

CAPTAIN RICHARD HALL JONES, U.S.V.

MAJOR-GENERAL GEORGE B. MCCLELLAN, U.S.A.

CAPTAIN AND BREVET MAJOR CHARLES TRIPLER WITHERELL, U.S.A.

ADMIRAL DAVID D. PORTER, U.S.N.

Colonel and Brevet Brigadier-General Innis N. Palmer, U.S.A.

Colonel Edgar Addison Kimball, U.S.V.

General Philip Henry Sheridan, U.S.A.

Captain Joseph Albert Sudborough, U.S.V.

Captain Egbert B. Savage, U.S.A.

Brevet Brigadier-General Thomas Jefferson Jordan, U.S.V.

Major and Brevet Colonel Alexander C. M. Pennington, U.S.A.

Major-General Winfield S. Hancock, U.S.A.

Major S. Marmaduke Whitside, U.S.A.

Brevet Brigadier-General Fred. T. Locke, U.S.V.

COLONEL AND BREVET BRIGADIER-GENERAL GABRIEL R. PAUL, U.S.A.

CAPTAIN AND BREVET MAJOR THOMAS WILHELM, U.S.A.

LIEUTENANT GENERAL WINFIELD SCOTT, U.S.A

BREVET COLONEL HAMPTON SIDNEY THOMAS, U.S.V.

MAJOR GEORGE CLINTON HOPPER U.S.V.

COLONEL GEORGE A. WOODWARD, U.S.A.

BRIGADIER-GENERAL LEONARD F. ROSS, U.S.V.

LIEUTENANT-COLONEL AND BREVET MAJOR-GENERAL GEORGE A. CUSTER, U.S.A.

EDWIN MCMASTERS STANTON, SECRETARY OF WAR.

MAJOR-GENERAL EDWIN V. SUMNER, U.S.A.

BREVET BRIGADIER-GENERAL JAMES FOWLER RUSLING, U.S.V.

REAR-ADMIRAL THOMAS STOWELL PHELPS, U.S.N.

ADMIRAL DAVID GLASGOW FARRAGUT, U.S.N.

MAJOR-GENERAL HENRY W. SLOCUM, U.S.V.

MAJOR-GENERAL ALFRED H. TERRY, U.S.A.

BREVET BRIGADIER-GENERAL JAMES SHAW, JR., U.S.V.

COLONEL AND BREVET BRIGADIER-GENERAL OLIVER L. SHEPHERD, U.S.A.

MAJOR-GENERAL BENJAMIN F. BUTLER, U.S.V.

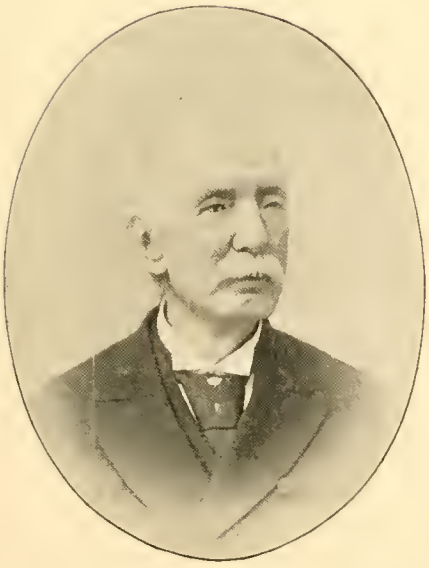

REAR-ADMIRAL MELANCTHON SMITH, U.S.N.

CAPTAIN GEORGE HAMILTON PERKINS, U.S.N.

LIEUTENANT-COLONEL EVAN MILES, U.S.A.

BREVET MAJOR GEORGE WHITFIELD CHANDLER, U.S.V.

MAJOR-GENERAL DAVID BELL BIRNEY, U.S.V.

COLONEL AND BREVET BRIGADIER-GENERAL FITZ-JOHN PORTER, U.S.A.

COLONEL FRANK C. LOVELAND, U.S.V.

LIEUTENANT-COLONEL AND BREVET BRIGADIER-GENERAL GEORGE W. GILE, U.S.A.

BREVET BRIGADIER-GENERAL DENNIS T. KIRBY, U.S.V.

BRIGADIER- AND BREVET MAJOR-GENERAL JOSEPH HOOKER, U.S.A.

MAJOR-GENERAL FREDERICK STEELE, U.S.V.

MEDICAL DIRECTOR EDWARD SHIPPEN, U.S.N.

MAJOR-GENERAL CARL SCHURZ, U.S.V.

COLONEL AND BREVET MAJOR-GENERAL CHARLES H. SMITH, U.S.A.

COLONEL AND BREVET MAJOR-GENERAL GALUSHA PENNYPACKER, U.S.A.

COLONEL GEORGE RANSOM SWALLOW, U.S.V.

CAPTAIN A. ROSS HOUSTON, U.S.V.

Brevet Brigadier-General William F. Draper, U.S.V.

Major-General Francis Preston Blair, Jr., U.S.V.

Rear-Admiral Daniel Ammen, U.S.N.

Brevet Major-General Martin T. McMahon, U.S.V.

Brigadier- and Brevet Major-General Alexander McD. McCook, U.S.A.

MAJOR AND BREVET COLONEL BENJAMIN PIATT RUNKLE, U.S.A.

LIEUTENANT-COLONEL JAMES FLINTHAM HOW, U.S.V.

COLONEL JOHN F. REYNOLDS, U.S.A.

CAPTAIN JUDSON NEWELL CROSS, U.S.V.

BRIGADIER-GENERAL JAMES B. MCPHERSON, U.S.A.

BREVET BRIGADIER-GENERAL OLIVER L. SPAULDING, U.S.V.

BRIGADIER-GENERAL CHARLES P. STONE, U.S.V.

MAJOR-GENERAL GEORGE GORDON MEADE, U.S.A.

BRIGADIER-GENERAL DAVID S. STANLEY, U.S.A.

LIEUTENANT-COLONEL FREDERICK MEARS, U.S.A.

Captain James F. Simpson, U.S.A.

Major and Brevet Lieutenant-Colonel Lloyd Wheaton, U.S.A.

General William T. Sherman, U.S.A.

Major Everett Southworth Horton, U.S.V.

Major Frank Clendenin, U.S.V.

MAJOR CENTRE HOUGHTON LAWRENCE, U.S.V.

BREVET BRIGADIER-GENERAL PAUL A. OLIVER, U.S.V.

ENGINEER-IN-CHIEF GEORGE W. MELVILLE, U.S.N.

CHIEF ENGINEER DAVID PHILLIPS JONES, U.S.N.

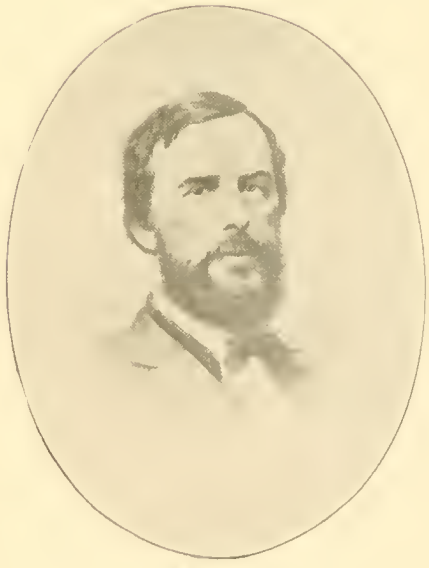

GENERAL RUFUS KING, U.S.A.

Brevet Brigadier-General Lester S. Willson, U.S.V.

Colonel Henry Douglass, U.S.A.

Major-General Ambrose E. Burnside, U.S.A.

Captain William Egleston Pedrick, U.S.V.

Captain Gilbert C. Wilise, U.S.N.

REAR-ADMIRAL JAMES L. LARDNER, U.S.N.

MAJOR AND BREVET COLONEL FREDERICK W. BENTEEN, U.S.A.

BRIGADIER-GENERAL WILLIAM B. HAZEN, U.S.A.

LIEUTENANT-COLONEL CHARLES M. BETTS, U.S.V.

COLONEL JOHN F. MARSH, U.S.V.

General James Bollis Coit, U.S.V.

Brigadier-General Martin D. Hardin, U.S.A.

Commander Edward Hooker, U.S.N.

Captain Wilson T. Hartz, U.S.A.

Major William Samuel Diller, U.S.V.

Brigadier- and Brevet Major-General William Wells, U.S.V.

Brevet Lieutenant-Colonel Huntington Wolcott Jackson, U.S.V.

Captain Norman H. Farquhar, U.S.N.

Captain Eric Bergland, U.S.A.

Rear-Admiral John C. Howell, U.S.N.

CAPTAIN FRANCIS W. SEELEY, U.S.A.

CAPTAIN HENRY ANSON CASTLE, U.S.V.

REAR-ADMIRAL STEPHEN DECATUR TRENCHARD, U.S.N.

MAJOR SAMUEL T. CUSHING, U.S.A.

MAJOR SMITH TOWNSHEND, U.S.V.

Colonel and Brevet Brigadier-General Horace Brooks, U.S.A.

Brevet Brigadier-General Joseph Dickinson, U.S.V.

Captain Winfield Scott Schley, U.S.N.

Captain F. Augustus Schermerhorn, U.S.V.

Captain R. G. Shaw, U.S.A.

COLONEL AND BREVET MAJOR-GENERAL SILAS CASEY, U.S.A.

BREVET LIEUTENANT-COLONEL CALEB W. HORNOR, U.S.V.

MAJOR-GENERAL JOHN CHARLES FRÉMONT, U.S.A., F.R.G.S.

COLONEL JOHN FRANK HERRICK, U.S.V.

CHIEF ENGINEER JNO. W. MOORE, U.S.N.

COLONEL AND BREVET MAJOR-GENERAL WILLIAM B. FRANKLIN, U.S.A.

BREVET MAJOR-GENERAL WILLIAM J. SEWELL, U.S.V.

REAR-ADMIRAL NAPOLEON COLLINS, U.S.N.

COLONEL HENRY C. MERRIAM, U.S.A.

LIEUTENANT DEMING JARVES, U.S.V.

BREVET MAJOR-GENERAL JOSEPH R. HAWLEY, U.S.V.

COMMANDER J. M. FORSYTH, U.S.N.

BREVET BRIGADIER-GENERAL DELEVAN BATES, U.S.V.

CHIEF ENGINEER DAVID B. MACOMB, U.S.N.

COLONEL ABRAHAM K. ARNOLD, U.S.A.

MAJOR-GENERAL EDWARD OTHO CRESAP ORD, U.S.A.

MEDICAL DIRECTOR ALBERT LEARY GIHON, U.S.N.

BREVET BRIGADIER-GENERAL JOSEPH COOKE JACKSON, U.S.V.

COLONEL WILLIAM PITT KELLOGG, U.S.V.

COLONEL THOMAS M. ANDERSON, U.S.A.

LIEUTENANT-COMMANDER WILLIAM WARLAND RHOADES, U.S.N.

CAPTAIN P. R. STEISON, U.S.A.

BREVET BRIGADIER-GENERAL HENRY H. BINGHAM, U.S.V.

MAJOR EDWIN M. COATES, U.S.A.

MAJOR P. JEFFRIES, U.S.V.

MAJOR AND BREVET COLONEL REUBEN F. BERNARD, U.S.A.

LIEUTENANT COLONEL ROYAL T. FRANK, U.S.A.

REAR-ADMIRAL SAMUEL R. FRANKLIN, U.S.N.

COLONEL SAMUEL HENRY STURDEVANT, U.S.V.

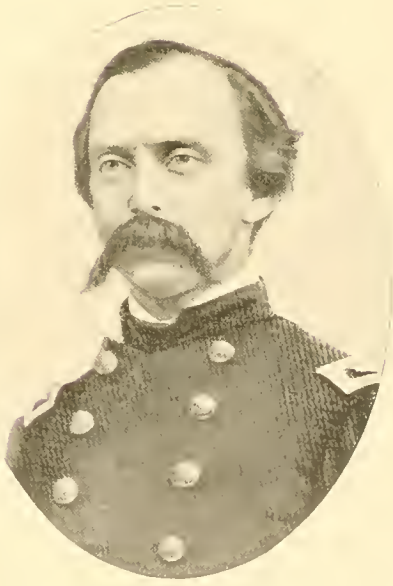

COLONEL JOHN S. SLOCUM, U.S.V.

BRIGADIER-GENERAL SAMUEL ALLEN RICE, U.S.V.

COLONEL HENRY WHITNEY CLOSSON, U.S.A.

MAJOR-GENERAL STEPHEN AUGUSTUS HURLBUT, U.S.V.

CAPTAIN ALBERT KAUTZ, U.S.N.

CAPTAIN BENJAMIN C. LOCKWOOD, U.S.A.

MEDICAL INSPECTOR THOMAS N. PENROSE, U.S.N.

BREVET MAJOR-GENERAL CYRUS HAMLIN, U.S.V.

REAR-ADMIRAL THOMAS HOLDUP STEVENS, U.S.N.

MAJOR-GENERAL ANDREW J. SMITH, U.S.V.

MAJOR G. W. MCKEE, U.S.A.

LIEUTENANT-COLONEL HENRY CLARK CORBIN, U.S.A.

BREVET BRIGADIER-GENERAL EDWARD WELLMAN SERRELL, U.S.V.

BRIGADIER- AND BREVET MAJOR-GENERAL MONTGOMERY C. MEIGS, U.S.A.

CAPTAIN GEORGE DEWEY, U.S.N.

GENERAL JAMES ADDAMS BEAVER, U.S.V.

BREVET COLONEL RICHARD L. LEESON, U.S.V.

CAPTAIN LUTHER S. AMES, U.S.A.

CAPTAIN AND BREVET MAJOR WILLIAM HOWARD MILES, U.S.A.

CAPTAIN GEORGE EVANS DAVIS, U.S.V.

COMMODORE HENRY ERBEN, U.S.N.

BREVET MAJOR-GENERAL JOSEPH WARREN KEIFER, U.S.V.

BRIGADIER-GENERAL DAVID G. SWAIM, U.S.A.

BRIGADIER- AND BREVET MAJOR-GENERAL CHARLES EDWARD HOVEY, U.S.V.

COLONEL GEORGE LIPPITT ANDREWS, U.S.A.

REAR-ADMIRAL ANDREW BRYSON, U.S.N.

Brevet Brigadier-General Joseph Walter Burke, U.S.V.

Lieutenant-Colonel Henry L. Chipman, U.S.A.

Rear-Admiral Stephen Bleeker Luce, U.S.N.

Colonel Jefferson C. Davis, U.S.A.

Brigadier-General Green Berry Raum, U.S.V.

BREVET LIEUTENANT-COLONEL FRED. W. CLEMONS, U.S.V.

BREVET MAJOR-GENERAL JOSEPH J. BARTLETT, U.S.V.

LIEUTENANT-COLONEL JAMES FORNEY, U.S.M.C.

MAJOR JAMES HENTON, U.S.A.

BRIGADIER-GENERAL THOMAS LINCOLN CASEY, U.S.A.

BREVET BRIGADIER-GENERAL HENRY EDWIN TREMAIN, U.S.V.

BREVET MAJOR-GENERAL CYRUS BUSSEY, U.S.V.

GOVERNOR ANDREW GREGG CURTIN.

MAJOR-GENERAL HENRY WAGER HALLECK, U.S.A.

MEDICAL DIRECTOR SAMUEL JACKSON, U.S.N.

COMMANDER GEORGE UPHAM MORRIS, U.S.N.

MAJOR WILLIAM FRANCIS EDGAR, U.S.A.

MAJOR-GENERAL PHILIP KEARNY, U.S.V.

CAPTAIN CHARLES F. POWELL, U.S.A.

COMMANDER CHARLES MCGREGOR, U.S.N.

PAY-DIRECTOR A. W. RUSSELL, U.S.N.

CAPTAIN LEMUEL A. ABBOTT, U.S.A.

LIEUTENANT-COLONEL HORACE BLOIS BURNHAM, U.S.A.

COLONEL HENRY ALEXANDER COLE, U.S.V.

COLONEL LOOMIS L. LANGDON, U.S.A.

BREVET MAJOR LUMAN HARRIS TENNEY, U.S.V.

BREVET LIEUTENANT COLONEL FLOYD CLARKSON, U.S.V.

BREVET BRIGADIER-GENERAL HENRY CARY BANKHEAD, U.S.A.

REAR-ADMIRAL JAMES E. JOUETT, U.S.N.

COMMODORE OSCAR C. BADGER, U.S.N.

CHIEF ENGINEER L. W. ROBINSON, U.S.N.

BREVET MAJOR-GENERAL JOSHUA L. CHAMBERLAIN, U.S.V.

COMMODORE FOXHALL A. PARKER, U.S.N.

BREVET MAJOR H. L. CRANFORD, U.S.V.

COLONEL CALLE H. CARLTON, U.S.A.

LIEUTENANT AMOS MILLER BOWEN, U.S.V.

COMMANDER WILLIAM CLINTON WISE, U.S.N.

BREVET MAJOR-GENERAL WILLIAM W. BELKNAP, U.S.V.

CAPTAIN OWEN J. SWEET, U.S.A.

CAPTAIN EDWARD FIELD, U.S.A.

CAPTAIN JOHN ANDERSON, U.S.V.

BREVET MAJOR-GENERAL DANIEL BUTTERFIELD, U.S.V.

REAR-ADMIRAL HENRY WALKE, U.S.N.

CAPTAIN WM. H. H. CROWELL, U.S.A.

GENERAL WAGER SWAYNE, U.S.A.

Brevet Brigadier-General Samuel Chapman Armstrong, U.S.V.

Rear-Admiral Thornton A. Jenkins, U.S.N.

Brigadier-General Joseph Cabell Breckinridge, Inspector-General, U.S.A.

Major-General John A. Dix, U.S.V.

Major Wm. B. Kennedy, U.S.A.

Captain and Brevet Major-General Judson Kilpatrick, U.S.A.

Brevet Major James Lawrence Botsford, U.S.V.

Brevet Lieutenant-Colonel Samuel Bell, U.S.V.

Rear-Admiral James Alden, U.S.N.

Captain C. W. Hobes, U.S.A.

COLONEL WARD HILL LAMON, U.S.V.

COMMODORE F. M. RAMSAY, U.S.N.

BREVET BRIGADIER-GENERAL CHARLES HAMLIN, U.S.V.

MAJOR CURTIS E. PRICE, U.S.A.

MAJOR ISAAC ARNOLD, JR., U.S.A.

ADJUTANT AND BREVET MAJOR RICHARD LEWIS ASHHURST, U.S.V.

BREVET BRIGADIER-GENERAL LUCIUS F. HUBBARD, U.S.V.

ADJUTANT-GENERAL GEORGE D. RUGGLES, U.S.A.

COMMANDER YATES STIRLING, U.S.N.

MAJOR-GENERAL SAMUEL S. CARROLL, U.S.A.

Lieutenant-Colonel and Brevet Colonel Guy V. Henry, U.S.A.

Brevet Brigadier-General Ellis Spear, U.S.V.

Lieutenant-Colonel Daingerfield Parker, U.S.A.

Commander Joshua Bishop, U.S.N.

Colonel Herman Haupt, U.S.V.

LIEUTENANT-COLONEL ANSON MILLS, U.S.A.

FIRST LIEUTENANT JOHN C. HARRIS, U.S.M.C.

LIEUTENANT-COLONEL THOMAS CHAMBERLIN, U.S.V.

MAJOR OLIVER ALEXANDER HORNER, U.S.V.

COLONEL ISAAC S. CATLIN, U.S.A.

MAJOR GEORGE HOOKER TREADWELL, U.S.V.

CAPTAIN EUGENE D. DIMMICK, U.S.A.

BRIGADIER-GENERAL RANALD S. MACKENZIE, U.S.A.

REAR-ADMIRAL PEIRCE CROSBY, U.S.N.

CAPTAIN GAVIN EDMONDS CAUKIN, U.S.V.

Colonel Michael Kerwin, U.S.V.

Captain J. M. Thompson, U.S.A.

Paymaster George de Forest Barton, U.S.N.

Major Matthew H. Cryer, U.S.V.

Colonel George M. Brayton, U.S.A.

Brevet Major-General Edward W. Hinks, U.S.V.

Captain Wilson N. Paxton, U.S.V.

Commodore Oscar F. Stanton, U.S.N.

Captain Henry Romeyn, U.S.A.

Captain John W. Dillenback, U.S.A.

Captain and Brevet Major John Bigelow, U.S.V.

Brigadier-General Charles Sutherland, U.S.A.

Major-General John C. Robinson, U.S.A.

Major Frank G. Smith, U.S.A.

Captain J. Crittenden Watson, U.S.N.

MAJOR-GENERAL THOMAS L. CRITTENDEN, U.S.V.

REAR-ADMIRAL EDWARD SIMPSON, U.S.N.

COLONEL AND BREVET BRIGADIER-GENERAL THEOPHILUS FRANCIS RODENBOUGH, U.S.A.

MAJOR ALPHONSO G. KELLAM, U.S.V.

CAPTAIN P. HENRY RAY, U.S.A.

CAPTAIN STEPHEN PERRY JOCELYN, U.S.A.

BREVET MAJOR-GENERAL RUSSELL A. ALGER, U.S.V.

BREVET BRIGADIER-GENERAL HENRY MARTYN HOYT, U.S.V.

CAPTAIN EDWARD C. BOWERS, U.S.N.

MAJOR TILLY MCCREA, U.S.A.

Brevet Major James Edward Carpenter, U.S.V.

Captain and Brevet Major Frank W. Hess, U.S.A.

Colonel and Brevet Major-General George W. Cullum, U.S.A.

Colonel George L. Shoup, U.S.V.

Medical Inspector John C. Spear, U.S.N.

Ex-Paymaster-General Thomas H. Looker, U. S. N.

Brigadier and Brevet Major-General Robert Anderson, U. S. A.

First Lieutenant Artillery Henry M. Taylor, U. S. A.

Major John Fabrago Hamilton, U. S. V.

Brevet Major-General Joseph E. Carr, U. S. A.

BRIGADIER-GENERAL AND BREVET MAJOR-GENERAL CHRISTOPHER C. AUGUR, U.S.A.

MAJOR AND BREVET LIEUTENANT-COLONEL AARON S. DAGGETT, U.S.A.

COLONEL-COMMANDANT CHARLES G. MCCAWLEY, U.S.M.C.

CAPTAIN FRANCIS M. SCOTT, U.S.V.

LIEUTENANT COLONEL EDWARD BYRNE, U.S.V.

LIEUTENANT-COMMANDER FREDERICK A. MILLER, U.S.N.

BREVET BRIGADIER-GENERAL CHARLES PAINE HERRING, U.S.V.

CAPTAIN GEORGE G. LOTT, U.S.A.

COLONEL SMITH HUGH HASTINGS, U.S.V.

PAY-INSPECTOR JOHN H. STEVENSON, U.S.N.

BREVET LIEUTENANT-COLONEL AARON SPANGLER, U.S.V.

COLONEL HORACE JEWETT, U.S.A.

BREVET BRIGADIER-GENERAL WILLIAM H. BOYD, U.S.V.

MAJOR-GENERAL WILLIAM F. SMITH, U.S.V.

REAR-ADMIRAL THEODORUS BAILEY, U.S.N.

CAPTAIN ROBERT MCDONALD, U.S.A.

BREVET MAJOR-GENERAL LUTHER S. TROWBRIDGE, U.S.V.

COMMANDER CHARLES STANHOPE COTTON, U.S.N.

CAPTAIN ALFRED MORTON, U.S.A.

MAJOR FRANK A. BUTTS, U.S.V.

MAJOR AND BREVET LIEUTENANT-COLONEL ALFRED A. WOODHULL, U.S.A.

BRIGADIER-GENERAL JOHN R. BROOKE, U.S.A.

BREVET BRIGADIER-GENERAL JOHN T. LOCKMAN, U.S.V.

PAYMASTER H. T. B. HARRIS, U.S.N.

COLONEL JOHN LEVERING, U.S.V.

Brevet Colonel Robert Stoddart Robinson, U.S.V.

Captain and Brevet Major Benjamin F. Rittenhouse, U.S.A.

Lieutenant-Commander H. H. Gorringe, U.S.N.

Lieutenant Richard Stanley Tuthill, U.S.V.

Brigadier General Thomas H. Ruger, U.S.A.

COLONEL AND BREVET MAJOR-GENERAL HENRY J. HUNT, U.S.A.

COLONEL WM. B. REMEY, U.S.M.C.

BREVET MAJOR GREENLIEF THURLOW STEVENS, U.S.V.

CAPTAIN JOHN SHIELDS, U.S.V.

CAPTAIN JOHN STANTON BALDWIN, U.S.V.

COMMANDER WM. STARR DANA, U.S.N.

CAPTAIN GEORGE SPENCER WILSON, U.S.A.

MAJOR-GENERAL WILLIAM S. ROSECRANS, U.S.V.

CHAPLAIN JOHN WESLEY ADAMS, U.S.V.

CAPTAIN CASPER HAUZER CONRAD, U.S.A.

Captain Wm. H. Clapp, U.S.A

Lieutenant-Colonel Peter C. Hains, U.S.A.

Brevet Brigadier-General Thomas Jefferson Henderson, U.S.V.

Captain Rufus Lord Avery, U.S.V.

Medical Director John Y. Taylor, U.S.N.

MAJOR EDWIN BENTLEY, U.S.A.

CAPTAIN FRANK DILLON GARRETTY, U.S.A.

COMMANDER PHILIP H. COOPER, U.S.N.

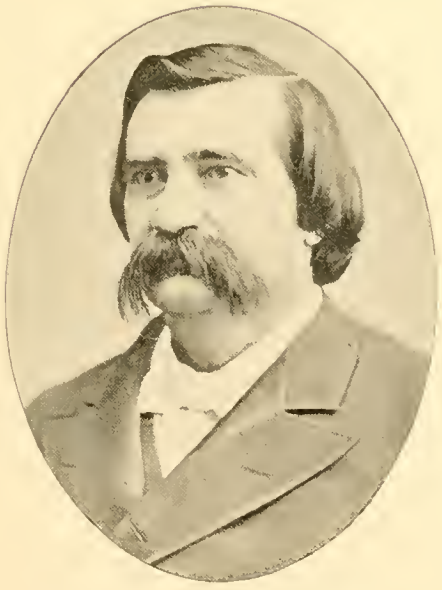

GENERAL JOHN ALEXANDER LOGAN, U.S.V.

CHAPLAIN JONAS B. CLARKE, PH.D., U.S.V.

BREVET CAPTAIN JAMES HENRY BAILEY, U.S.V.

BREVET BRIGADIER-GENERAL JAMES BIDDLE, U.S.V.

BREVET MAJOR-GENERAL CYRUS B. COMSTOCK, U.S.A.

CHIEF-ENGINEER WILLIAM H. SHOCK, U.S.N.

CAPTAIN ADAM KRAMER, U.S.A.

CAPTAIN EDWIN J. STIVERS, U.S.A.

CAPTAIN JOHN ANDERSON, U.S.A.

HON. HANNIBAL HAMLIN.

CAPTAIN JOHN TAYLOR, U.S.V.

CAPTAIN RICHARD S. COLLUM, U.S.M.C.

BREVET MAJOR HENRY SWEETSER BURRAGE, U.S.V.

DANIEL WEISIGER LINDSEY, U.S.V.

COMMANDER WILLIAM M. FOLGER, U.S.N.

MAJOR-GENERAL DON CARLOS BUELL, U.S.V.

COLONEL SAMUEL D. STURGIS, U.S.A.

Captain and Brevet Lieutenant-Colonel Edmund Rice, U.S.A.

Major and Brevet Major-General Amiel Weeks Whipple, U.S.A.

Captain Burnet Landreth, U.S.V.

Major James B. Horner, U.S.V.

Captain John Chester White, U.S.A.

Captain Edward E. Potter, U.S.N.

Captain Frederick H. E. Ebstein, U.S.A.

Major-General Irwin McDowell, U.S.A.

Captain Charles S. Bentley, U.S.V.

Colonel Joseph Sumner Rogers, U.S.V.

Captain and Brevet Major Junius W. MacMurray, U.S.A.

Brevet Brigadier-General Henry Greene Davis, U.S.V.

General John A. Halderman, U.S.V.

Commander George W. Coffin, U.S.N.

Captain Charles Hay, U.S.A.

Captain Allen Vischer Reed, U.S.N.

Captain and Brevet Major Arthur Morris, U.S.A.

Major-General Jacob Dolson Cox, U.S.V.

Colonel Henry Martyn Porter, U.S.V.

Brigadier-General Thomas W. Sweeny, U.S.A.

LIEUTENANT-COLONEL AND BREVET COLONEL H CLAY WOOD, U.S.A.

MEDICAL INSPECTOR CHARLES HENRY WHITE, U.S.N.

BRIGADIER-GENERAL NEAL DOW, U.S.V.

CAPTAIN GEORGE T. DUDLEY, U.S.V.

CAPTAIN MOSES HARRIS, U.S.A.

COLONEL AND BREVET BRIGADIER-GENERAL
HANNIBAL DAY, U.S.A.

REAR-ADMIRAL R. N. STEMBEL, U.S.N.

LIEUTENANT-COLONEL AND BREVET MAJOR-GENERAL
GOUVERNEUR K. WARREN, U.S.A.

CAPTAIN WILLIAM W. ROLLER, U.S.V.

BREVET COLONEL MOSES VEALE, U.S.V.

CAPTAIN AUGUSTUS P. COOKE, U.S.N.

VICE-ADMIRAL STEPHEN CLEGG ROWAN, U.S.N

BRIGADIER- AND BREVET MAJOR-GENERAL JOHN F. HARTRANFT, U.S.V.

MAJOR WILLIAM H. LAMBERT, U.S.V.

MAJOR J. H. GAGEBY, U.S.A.

Colonel and Brevet Major-General Abner Doubleday, U.S.A.

Commander Dennis W. Mullan, U.S.N.

Brevet Major-General Elliott W. Rice, U.S.V.

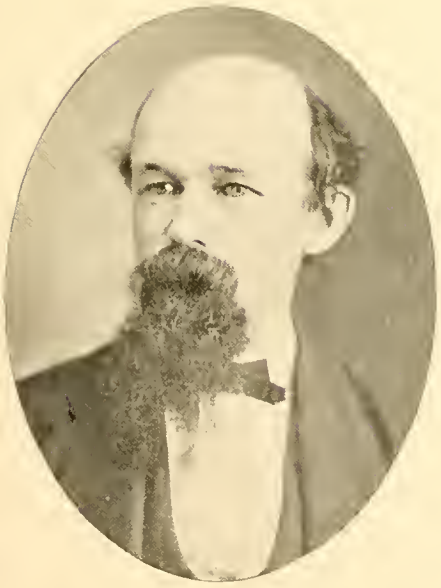

Colonel Abraham H. Ryan, U.S.V.

Major John R. McGinness, U.S.A.

Brevet Major-General Charles Devens, U.S.V.

Captain James M. Ingalls, U.S.A.

General Joseph Hayden Potter, U.S.A.

Major-General George Crook, U.S.A.

Captain J. F. Munson, U.S.A.

BREVET MAJOR-GENERAL CHARLES CARROLL WALCUTT, U.S.V.

REAR-ADMIRAL JOHN RODGERS, U.S.N.

BREVET MAJOR-GENERAL SAMUEL AUGUSTUS DUNCAN, U.S.V.

CAPTAIN WILLIAM EDWARD MILLER, U.S.V.

COLONEL F. P. PEARSON, U.S.A

CAPTAIN JAMES O KANE, U.S.N.

COLONEL AND BREVET MAJOR-GENERAL QUINCY A. GILLMORE, U.S A.

COLONEL ROBERT BRUCE RICKETTS, U.S.V.

CAPTAIN WILLIAM C. RAWOLLE, U.S.A.

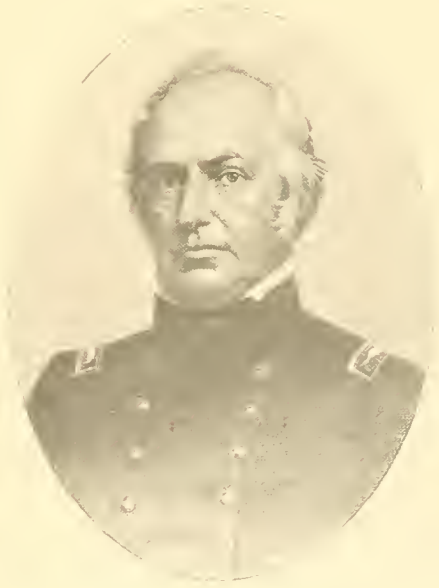

COLONEL EDWARD D. BAKER, U.S.V.

CAPTAIN FRANCIS J. HIGGINSON, U.S.N.

CAPTAIN R. G. SMITHER, U.S.A.

GENERAL WILLIAM H. FRENCH.

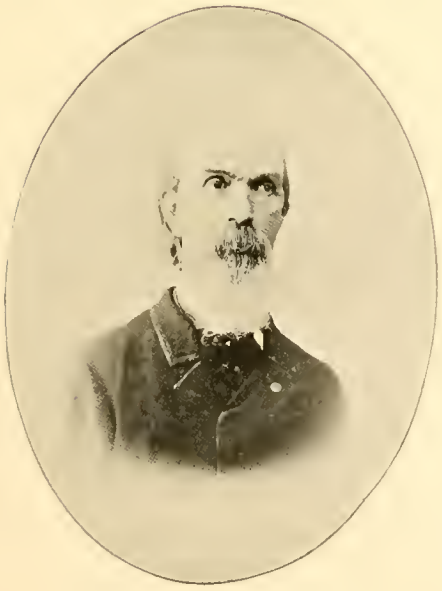

COLONEL JOHN R. PHILIPS, U.S.V.

GENERAL CHARLES R. WOOD.

REAR-ADMIRAL ROBERT W. SHUFELDT, U.S.N.

BREVET MAJOR-GENERAL JAMES W. MCMILLAN, U.S.V.

MAJOR CLARENCE MITCHELL BAILEY, U.S.A.

MAJOR WILLIAM MCKAY, U.S.V.

LIEUTENANT-COLONEL J. P. FARLEY, U.S.A.

Captain Kidder Randolph Breese, U.S.N.

Rear-Admiral J. W. A. Nicholson, U.S.N.

Rear-Admiral Henry Knox Thatcher, U.S.N.

Rear-Admiral Charles Steedman, U.S.N.

Commander George W. Rodgers, U.S.N.

Brevet Brigadier-General Charles F. Manderson, U.S.V.

Captain John L. Clem, U.S.A.

Captain and Assistant-Surgeon Seneca B. Thrall, U.S.V.

Colonel T. W. Higginson, U.S.V.

Major A. M. Burns, U.S.V.

BRIGADIER-GENERAL AUGUST VALENTINE KAUTZ, U.S.A.

CAPTAIN S. EMLEN MEIGS, U.S.V.

COMMANDER-IN-CHIEF ABRAHAM LINCOLN.

COMMANDER JOHN J. BRICE, U.S.N.

CAPTAIN VOLTAIRE P. TWOMBLY, U.S.V.

Assistant Paymaster William Crowell Cook, U.S.N.

Colonel and Brevet Major-General William Denison Whipple, U.S.A.

Brevet Major-General David McMurtrie Gregg, U.S.A.

Colonel Alexander Warner, U.S.V.

Captain Henry P. Ritzius, U.S.A.

Colonel Joseph Rowe Smith, U.S.A.

Captain and Brevet Major Evarts S. Ewing, U.S.A.

Captain H. H. Ketchum, U.S.A.

Captain and Brevet Major John L. Roper, U.S.V.

Captain Milton McCoy, U.S.V.

Brigadier-General Jacob Zeilin, U.S.M.C.

Medical Director Newton L. Bates, U.S.N.

Brevet Major William E. Potter, U.S.V.

Major-General John Sedgwick, U.S.V.

Major Abraham Peters, U.S.V.

BREVET MAJOR-GENERAL GEORGE S. GREENE, U.S.V.

BREVET BRIGADIER-GENERAL WILLIAM HENRY BROWNE, U.S.V.

LIEUTENANT-COLONEL FREDERICK LYMAN TREMAIN, U.S.V.

CAPTAIN SILAS CASEY, U.S.N.

CAPTAIN JOHN CONLINE, U.S.A.

BREVET MAJOR ADAM CYRUS REINOEHL, U.S.V.

BREVET COLONEL WILLIAM HENRY HARRISON, U.S.V.

BREVET BRIGADIER-GENERAL JAMES MONROE DEEMS, U.S.V.

SURGEON-GENERAL JOHN MILLS BROWNE, U.S.N.

CAPTAIN JOHN BURGESS JOHNSON, U.S.A.

Captain and Brevet Major John A. Darling, U.S.A.

Brigadier-General Samuel B. Holabird, U.S.A.

Acting Ensign Lewis Randolph Hamersly, U.S.N.

Major-General Nathaniel P. Banks, U.S.V.

Chaplain James Henry Bradford, U.S.V.

Brigadier-General and Brevet Major-General Thomas J. Wood, U.S.A.

Brevet Colonel Amasa Sawyer Tracy, U.S.V.

Captain and Brevet Lieutenant-Colonel Samuel McConihe, U.S.A.

Rear-Admiral Charles Henry Davis, U.S.N.

Brevet Captain George Henry Pettis, U.S.V.

CAPTAIN HENRY CLAY WARD, U.S.A

GENERAL JAMES STEVENS PECK, U.S.V.

MAJOR AND BREVET COLONEL JOSEPH C. CLARK, JR., U.S.A.

CAPTAIN H. F. MANGES, U.S.V.

COMMANDER JAMES G. GREEN, U.S.N.

CAPTAIN W. B. WARNER, U.S.V.

BRIGADIER-GENERAL THOMAS J. THORP, U.S.V.

PAYMASTER-GENERAL EDWIN STEWART, U.S.N.

CAPTAIN JAMES A. SNYDER, U.S.A.

COLONEL CLEMENT D. HEBB, U.S.M.C.

JOHN MORRIS BUTLER, U.S.V.

PAY-INSPECTOR ARTHUR BURTIS, U.S.N.

BRIGADIER- AND BREVET MAJOR-GENERAL ADELBERT AMES, U.S.A.

COLONEL JOHN M. WILSON, U.S.A.

CAPTAIN WILLIAM HENRY MCCARTNEY, U.S.V.

BREVET MAJOR-GENERAL ROBERT B. MITCHELL, U.S.V.

CAPTAIN CHARLES C. DE RUDIO, U.S.A.

CAPTAIN WILLIAM R. MAIZE, U.S.A.

PAYMASTER ROBERT BURTON RODNEY, U.S.N.

CAPTAIN JOSEPH DEVER FEGAN, U.S.V.

REAR-ADMIRAL STEPHEN P. QUACKENBUSH, U.S.N.

COLONEL JOHN PULFORD, U.S.A.

CAPTAIN WILLIAM PENNOCK ROGERS, U.S.A.

LIEUTENANT EBEN B. FENTON, U.S.V.

CAPTAIN GEORGE WALTER KELLEY, U.S.V.

LIEUTENANT EDWARD BORCK, A.M., M.D., U.S.V.

BREVET MAJOR-GENERAL J. A. RAWLINS, U.S.A.

LIEUTENANT-COLONEL WILLIAM PHILLIPS DAVIS, U.S.V.

REAR-ADMIRAL J. R. M. MULLANY, U.S.N.

BRIGADIER-GENERAL CHARLES EWING, U.S.V.

BREVET BRIGADIER-GENERAL B. F. FISHER, U.S.V.

MAJOR BOWMAN HENDRY PETERSON, M.D., U.S.V.

PASSED ASSISTANT SURGEON GEORGE F. WINSLOW, U.S.N.

CAPTAIN GILBERT E. OVERTON, U.S.A.

SURGEON NEIL F. GRAHAM, U.S.V.

BREVET LIEUTENANT-COLONEL SAMUEL WETHERILL, U.S.V.

BREVET BRIGADIER-GENERAL NATHAN GOFF, JR., U.S.V.

MAJOR-GENERAL OLIVER O. HOWARD, U.S.A.

COMMANDER SILAS WRIGHT TERRY, U.S.N.

CAPTAIN JOHN R. WHITE, U.S.V.

Lieutenant-Commander William P. Randall, U.S.N

Lieutenant-Colonel John W. Clous, U.S.A.

Lieutenant-Colonel and Brevet Brigadier-General Michael P. Small, U.S.A.

Colonel Charles Wilder Davis, U.S.V.

Colonel Z. R. Bliss, U.S.A.

Brevet Major-General James B. Fry, U.S.A.

Brigadier and Brevet Major-General Edward R. S. Canby, U.S.A.

Major-General John M. Schofield, U.S.A.

Colonel Felix Alexander Reeve, U.S.V.

Rear-Admiral E. Y. McCauley, U.S.N.

GIDEON WELLES, SECRETARY OF THE NAVY.

CAPTAIN HENRY R. BRINKERHOFF, U.S.A.

COMMODORE W. P. MCCANN, U.S.N.

DOCTOR WILLIAM HARRISON KEMPER, U.S.V.

COLONEL ALBERT P. MORROW, U.S.A.

BREVET BRIGADIER-GENERAL FREDERICK TOWNSEND, U.S.A.

MAJOR AND BREVET COLONEL ALBERT TRACY, U.S.A.

REAR-ADMIRAL JOHN A. DAHLGREN, U.S.N.

CAPTAIN SELDEN ALLEN DAY, U.S.A.

MAJOR E. C. MODIGWELL, U.S.V.

MAJOR WILLIAM GEORGE WEDEMEYER, U.S.A.

LIEUTENANT-COMMANDER WILLIAM AUGUSTUS MORGAN, U.S.N.

LIEUTENANT-COLONEL EUGENE B. BEAUMONT, U.S.A.

BRIGADIER-GENERAL A. W. ELLET, U.S.V.

CAPTAIN DANIEL ELDREDGE, U.S.V.

BREVET MAJOR J. HOMER EDGERLY, U.S.V.

BREVET BRIGADIER-GENERAL FRANCIS M. DRAKE, U.S.V.

CAPTAIN LESTER A. BEARDSLEE, U.S.N.

CAPTAIN HENRY B. NOBLE, U.S.A.

MAJOR JAMES JACKSON, U.S.A.

LIEUTENANT-COLONEL LEVI BIRD DUFF, U.S.V.

MAJOR-GENERAL CHARLES GRIFFIN, U.S.V.

MAJOR-GENERAL NELSON A. MILES, U.S.A.

COLONEL ABRAM B. LAWRENCE, U.S.V.

REAR-ADMIRAL SAMUEL PHILLIPS LEE, U.S.N.

Brigadier- and Brevet Major-General Wesley Merritt, U.S.A.

Paymaster John F. Tarbell, U.S.N.

Assistant Secretary of War Lewis A. Grant.

General Samuel Woolsey Backus, U.S.V.

Colonel Robert Levan Orr, U.S.V.

First Lieutenant Charles H. Kirk, U.S.V.

Captain Anthony Taylor, U.S.V.

Major-General John E. Wool, U.S.A.

Colonel Henry R. Mizner, U.S.A.

Captain William Thomas Sampson, U.S.N.

Brevet Lieutenant-Colonel Martin L. Bundy U.S.V.

Rear-Admiral John Lorimer Worden, U.S.N.

Brevet Major-General George Jerrison Stannard, U.S.V.

Commander George E. Wingate, U.S.N.

Major Harrison Soule, U.S.V.

Brigadier- and Brevet Major-General John Gibbon, U.S.A.

Chaplain I. Newton Ritner, U.S.A

Adjutant-General Theodore Safford Peck, U.S.V.

Pay-Director James D. Murray, U.S.N.

Colonel Edward Jay Allen, U.S.V.

MAJOR AND BREVET COLONEL L. H. CARPENTER, U.S.A

CAPTAIN A. EMIL L. MOORES, U.S.V.

MAJOR MATTHEW HENRY PETERS, U.S.V.

CHIEF ENGINEER EDWARD B. LATCH, U.S.N.

MAJOR JOHN ALEXANDER KRESS, U.S.A.

Brevet Captain Charles W. Keyes, U.S.A.

Captain Louis Philippe (Comte de Paris), U.S.V.

Major-General George H. Thomas, U.S.A.

Commander H. De Haven Manley, U.S.N.

Captain Frederic A. Kendall, U.S.A.

Captain and Brevet Lieutenant-Colonel Lewis Johnson, U.S.A.

Brevet Brigadier-General James Grant Wilson, U.S.V.

Brevet Brigadier-General A. B. Nettleton, U.S.V.

Commander Felix McCurley, U.S.N.

Colonel Wm. A. Rucker, U.S.A.

LIEUTENANT-COMMANDER CHARLES W. FLUSSER, U.S.N.

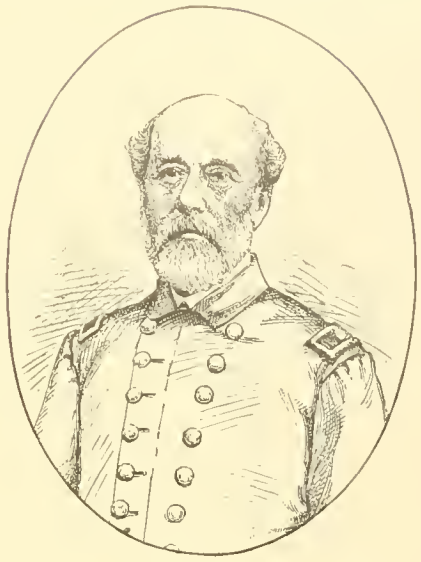

REAR-ADMIRAL CHARLES S. BOGGS, U.S.N.

REAR-ADMIRAL JOHN A. WINSLOW, U.S.N.

REAR-ADMIRAL GEORGE E. BELKNAP, U.S.N.

REAR-ADMIRAL S. H. STRINGHAM, U.S.N.

Colonel and Brevet Brigadier-General Judson D. Bingham, U.S.A.

Colonel and Brevet Brigadier-General Nelson B. Sweitzer, U.S.A.

Brevet Brigadier-General Samuel Duncan Oliphant, U.S.V.

Captain William D. Wildman, U.S.V.

Pay-Director W. W. Williams, U.S.N.

CAPTAIN AND BREVET MAJOR-GENERAL WM. W. AVERELL, U.S.A.

LIEUTENANT-COLONEL GILBERT C. KNIFFIN, U.S.V.

LIEUTENANT-COLONEL LAWRENCE S. BABBITT, U.S.A.

COMMANDER GEORGE R. DURAND, U.S.N.

CAPTAIN WILLIAM HOFFMAN, U.S.A.

Captain and Brevet Major-General Wm. W. Averell, U.S.A.

Commodore Theodore D. Wilson, U.S.N.

Brevet Lieutenant-Colonel Charles Amory Clark, U.S.V.

Captain M. J. Fitz Gerald, U.S.A.

Colonel Vincent Meigs Wilcox, U.S.V.

Colonel and Brevet Major-General Rufus Saxton, U.S.A.

Rear-Admiral Thomas Pattison, U.S.N.

Brevet Brigadier-General Alonzo J. Edgerton, U.S.V.

Major John Henry Cryer, U.S.V.

Major Jacob B. Rawles, U.S.A.

REAR-ADMIRAL JOHN C. FEBIGER, U.S.N.

BRIGADIER- AND BREVET MAJOR-GENERAL ABSALOM BAIRD, U.S.A.

BREVET MAJOR-GENERAL EDWARD LESLIE MOLINEUX, U.S.V.

BREVET MAJOR-GENERAL JOHN G. FOSTER, U.S.A.

BREVET COLONEL HENRY PAGE, U.S.V.

CAPTAIN FRANK C. GRUGAN, U.S.A.

BREVET MAJOR AND CAPTAIN JOHN B. BABCOCK, U.S.A.

REAR-ADMIRAL JOHN J. ALMY, U.S.N.

CAPTAIN JOHN E. NORCROSS, U.S.V.

CAPTAIN CHARLES E. ETTING, U.S.V.

CAPTAIN LUIS FENOLLOSA EMILIO, U.S.V.

LIEUTENANT-COLONEL WILLIAM W. GROUT, U.S.V.

BRIGADIER-GENERAL ADOLPHUS W. GREELY, U.S.A.

LIEUTENANT GEORGE BACHELER PECK, U.S.V.

CAPTAIN T. O. SELFRIDGE, JR., U.S.N.

Brevet Lieutenant-Colonel Albert Augustus Pope, U.S.V.

Captain and Brevet Lieutenant-Colonel Ebenezer W. Stone, U.S.A.

Rear-Admiral James A. Greer, U.S.N.

Colonel Albert Gallatin Brackett, U.S.A.

Acting Ensign Persifor Frazer, U.S.V.

BREVET BRIGADIER-GENERAL LANGHORNE WISTER, U.S.V.

MEDICAL DIRECTOR PHINEAS J. HORWITZ, U.S.N.

LIEUTENANT-COLONEL ROBERT AVERY, U.S.A.

CAPTAIN THOMAS M. MCDOUGALL, U.S.A.

CAPTAIN ABRAHAM HART, U.S.V.

BRIGADIER-GENERAL RICHARD CAULTER DRUM, U.S.A

CAPTAIN FRANK DAVISON WEBSTER, U.S.M.C.

REAR-ADMIRAL D. L. BRAINE, U.S.N.

CAPTAIN JOHN H. CALEF, U.S.A.

MAJOR-GENERAL RICHARD J. OGLESBY, U.S.V.

Brigadier-General Theodore Runyon, U.S.V.

Brevet Major-General Marsena R. Patrick, U.S.V.

Colonel Oliver C. Bosbyshell, U.S.V.

Rear-Admiral Thomas Turner, U.S.N.

Captain Francis Wister, U.S.A.

REAR-ADMIRAL ANDREW HULL FOOTE, U.S.N.

BREVET MAJOR-GENERAL GODFREY WEITZEL, U.S.A.

LIEUTENANT-COLONEL AND BREVET BRIGADIER-GENERAL CHARLES G. SAWTELLE, U.S.A.

CAPTAIN J. N. PATTON, U.S.V.

SURGEON HENRY O. MARCY, U.S.V.

BREVET MAJOR-GENERAL THOMAS KILBY SMITH, U.S.V.

BREVET LIEUTENANT-COLONEL CHARLES E. CADWALADER, U.S.V.

BREVET BRIGADIER-GENERAL FRANCIS E. PINTO, U.S.V.

COLONEL DELANCEY FLOYD-JONES, U.S.A.

REAR-ADMIRAL C. R. P. RODGERS, U.S.N.

MAJOR-GENERAL ALFRED PLEASONTON, U.S.V.

MAJOR-GENERAL BENJAMIN MAYBERRY PRENTISS, U.S.V.

LIEUTENANT-COLONEL JOHN W. BARLOW, U.S.A.

MAJOR GEORGE A. PURINGTON, U.S.A.

COMMANDER C. H. ROCKWELL, U.S.N.

Brevet Captain Edgar Ketchum, U.S.A.

Captain Clinton B. Sears, U.S.A.

Paymaster-General Horatio Bridge, U.S.N.

Governor John Albion Andrew, U.S.V.

Captain William Franklin Foster, U.S.V.

CAPTAIN AND BREVET MAJOR JOHN M. NORVELL, U.S.A.

MAJOR AND SURGEON CHARLES LEONARD WILSON, U.S.V.

OLIVER PERRY MORTON, WAR GOVERNOR.

COLONEL G. W. FREDERICK, U.S.V.

COMMODORE JOHN GUEST, U.S.N.

Brevet Brigadier-General Daniel Macauley, U.S.V.

Brevet Major-General Hugh Ewing, U.S.V.

Brigadier- and Brevet Major-General Andrew A. Humphreys, U.S.A.

Brigadier-General John C. Kelton, U.S.A.

Colonel Joseph Greene Tilford, U.S.A.

Brevet Major Jerome Byron Wheeler, U.S.V.

Paymaster (Lieutenant-Commander) Henry Clay Machette, U.S.N.

Colonel and Brevet Major-General Henry W. Benham, U.S.A.

Colonel Ulric Dahlgren, U.S.A.

Captain George Mitchell, U.S.A.

LIEUTENANT-COLONEL ROBERT MITCHELL EKINGS, U.S.V.

MAJOR JOHN HENLEY HIGBEE, U.S.M.C.

BRIGADIER- AND BREVET MAJOR-GENERAL ORLANDO B. WILLCOX, U.S.A.

CAPTAIN ANDREW BYERLY WELLS, U.S.V.

CAPTAIN JAMES M. WELLS, U.S.V.

COMMANDER R. D. EVANS, U.S.N.

REAR-ADMIRAL WILLIAM E. LE ROY, U.S.N.

REAR-ADMIRAL AUGUSTUS LUDLOW CASE, U.S.N.

COMMODORE WILLIAM DAVID PORTER, U.S.N.

COMMANDER WILLIAM B. CUSHING, U.S.N.

Captain and Brevet Lieutenant-Colonel Henry B. Bristol, U.S.A.

Brevet Brigadier-General John W. Noble, U.S.V.

Major-General Cadwalader C. Washburn, U.S.V.

Brevet Major Harry Cooke Cushing, U.S.A.

Rear-Admiral A. M. Pennock, U.S.N.

BRIGADIER-GENERAL J. H. HOBART WARD, U.S.V.

COLONEL AND BREVET MAJOR-GENERAL GEORGE W. GETTY, U.S.A.

MAJOR-GENERAL JAMES A. GARFIELD, U.S.V.

CAPTAIN CHARLES A. WOODRUFF, U.S.A.

CAPTAIN JOHN W. PHILIP, U.S.N.

BRIGADIER- AND BREVET MAJOR-GENERAL RUFUS INGALLS, U.S.A.

COMMODORE JOHN GRIMES WALKER, U.S.N.

BREVET MAJOR-GENERAL SETH WILLIAMS, U.S.A.

FIRST LIEUTENANT WILLIAM H. NYE, U.S.V.

COLONEL GEORGE HUMPHRIES NORTH, U.S.V.

Brevet Brigadier-General John P. S. Gobin, U.S.V.

Colonel Charles A. Zollinger, U.S.V.

Lieutenant-Colonel and Brevet Brigadier-General Samuel Breck, U.S.A.

Brigadier-General L. P. Bradley, U.S.V.

Acting Master C. B. Dahlgren, U.S.N.

BREVET MAJOR-GENERAL ROBERT H. G. MINTY, U.S.V.

MAJOR HENRY ANTHONY BARTLETT, U.S.M.C.

LIEUTENANT-COLONEL JOHN H. PAGE, U.S.A.

CAPTAIN PETER LEARY, JR., U.S.A.

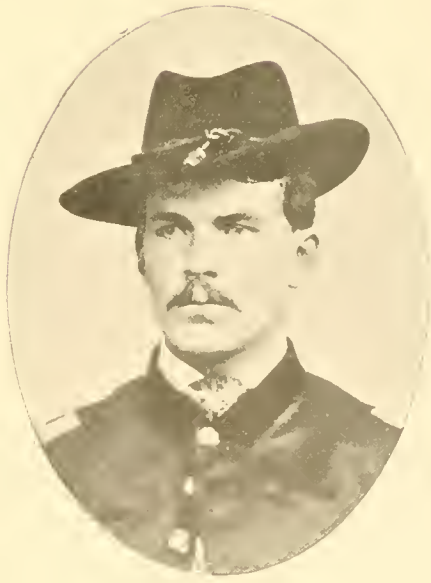

CAPTAIN WILLIAM A. GILE, U.S.V.

General James Madison Drake, U.S.V.

Lieutenant-Colonel Benjamin Nields, U.S.V.

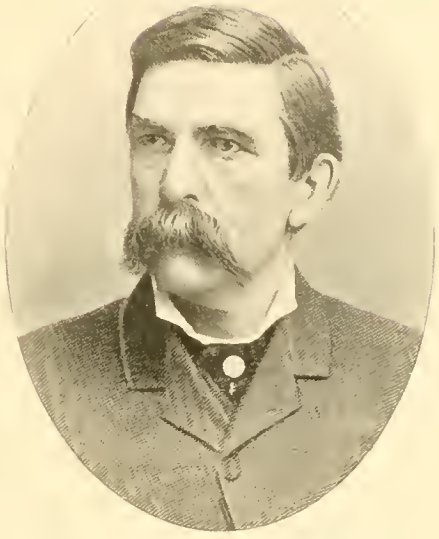

Major-General Grenville M. Dodge, U.S.V.

Captain William Auman, U.S.A.

Captain Matthias C. Marin, U.S.N.

Brevet Major-General Samuel K. Zook, U.S.V.

Medical Inspector George R. Brush, U.S.N.

Major and Brevet Colonel James Wall Scully, U.S.A.

Captain Edward E. Wood, U.S.A.

Major Henry Carroll, U.S.A.

Brevet Major-General Lewis B. Parsons, U.S.V.

Captain Byron Wilson, U.S.N.

Brigadier-General Joseph Bailey, U.S.V.

Major George H. Bonebrake, U.S.V.

Colonel Peter T. Swaine, U.S.A.

LIEUTENANT-COLONEL CLIFFORD STANLEY SIMS, U.S.V.

LIEUTENANT-COLONEL AND BREVET MAJOR-GENERAL EMORY UPTON, U.S.A.

COLONEL AND BREVET BRIGADIER-GENERAL JOHN C. TIDBALL, U.S.A

COMMANDER T. A. M. CRAVEN, U.S.N.

MAJOR E. G. FECHET, U.S.A.

PAYMASTER JOHN RANDOLPH CARMODY, U.S.N.

CAPTAIN CHARLES WETMORE KELLOGG, U.S.V.

BRIGADIER-GENERAL DANIEL TYLER, U.S.V.

CAPTAIN DAVID J. CRAIGIE, U.S.A.

MAJOR TULLIUS C. TUPPER, U.S.A.

SURGEON JOSEPH B. PARKER, U.S.N.

MAJOR-GENERAL WILLIAM NELSON, U.S.V.

LIEUTENANT-COLONEL ALEXANDER GILCHRIST PATTON, U.S.V.

FIRST LIEUTENANT THOMAS K. EKINGS, U.S.V.

MAJOR DE WITT C. POOLE, U.S.A.

Captain and Brevet Lieutenant-Colonel William Renwick Smedberg, U.S.A.

Captain and Brevet Major Chandler P. Eakin, U.S.A.

Rear-Admiral F. A. Roe, U.S.N.

Surgeon-General Louis W. Read, U.S.V.

Major Frank Stuart Boni, U.S.V.

BREVET COLONEL AUGUSTUS PECK CLARKE, SURGEON, U.S.V.

JAY COOKE.

REAR-ADMIRAL SAMUEL FRANCIS DUPONT, U.S.N.

CAPTAIN CHARLES WHEATON, U.S.A.

CAPTAIN HENRY L. HOWE, U.S.A.

CAPTAIN JOSEPH PIETZUCH, U.S.V.

MAJOR EDMUND L. JOY, U.S.V., JUDGE-ADVOCATE.

REAR-ADMIRAL LEWIS M. GOLDSBOROUGH, U.S.N.

COLONEL JOHN CAMPBELL, U.S.A.

CAPTAIN D. F. CALLINAN, U.S.A.

Captain and Brevet Lieutenant-Colonel Samuel Klinger Schwenk, U.S.A.

Lieutenant-Colonel and Brevet Brigadier-General John W. Barriger, U.S.A.

Lieutenant-Commander S. Ledyard Phelps, U.S.N.

Captain Charles Curie, U.S.V.

Colonel John Wainwright, U.S.V.

SURGEON-GENERAL JONATHAN M. FOLTZ, U.S.N.

COMMODORE WILLIAM TALBOT TRUXTUN, U.S.N.

REAR-ADMIRAL CHARLES WILKES, U.S.N.

REAR-ADMIRAL BANCROFT GHERARDI, U.S.N.

CAPTAIN PERCIVAL DRAYTON, U.S.N.

CAPTAIN AND BREVET MAJOR GEORGE SHORKLEY, U.S.A.

BREVET MAJOR-GENERAL JOHN WHITE GEARY, U.S.V.

BRIGADIER-GENERAL CHARLES A. HECKMAN, U.S.V.

CAPTAIN GEORGE C. REMEY, U.S.N.

CAPTAIN GEORGE GORDON GREENOUGH, U.S.A.

CAPTAIN HENRY M. HEMISTEAD, U.S.V.

MEDICAL DIRECTOR GEORGE PECK, U.S.N

COLONEL GEORGE WASHINGTON FAYETTE VERNON, U.S.V.

MAJOR JAMES H. LORD, U.S.A.

CAPTAIN GEORGE B. ECKERT, U.S.A.

First Lieutenant and Brevet Captain Robert Gedney Rutherford, U.S.A.

Brevet Brigadier-General Christopher ("Kit") Carson, U.S.V.

Colonel and Brevet Brigadier-General Joseph Roberts, U.S.A.

Major-General John Buford, U.S.V.

Major Stephen W. Groesbeck, U.S.A.

COLONEL JAMES J. VAN HORN, U.S.A.

CAPTAIN AND BREVET COLONEL ALBERT BARNITZ, U.S.A.

BREVET BRIGADIER-GENERAL DENIS F. BURKE, U.S.V.

PAYMASTER E. N. WHITEHOUSE, U.S.N.

MAJOR ROBERT DOLLARD, U.S.V.

BRIGADIER-GENERAL STRONG VINCENT, U.S.V.

BREVET LIEUTENANT-COLONEL HARRISON GRAY OTIS, U.S.V.

BRIGADIER- AND BREVET MAJOR-GENERAL JAMES ALEXANDER WILLIAMSON, U.S.V.

CAPTAIN C. C. CUSICK, U.S.A.

MEDICAL INSPECTOR WILLIAM H. JONES, U.S.N.

MEDICAL INSPECTOR EDWARD KERSHNER, U.S.N.

CAPTAIN AND BREVET LIEUTENANT-COLONEL SHELDON STURGEON, U.S.A.

MAJOR-GENERAL JAMES S. NEGLEY, U.S.V.

MAJOR JOHN G. BUTLER, U.S.A.

COLONEL AMOS H. WHITE, U.S.V.

MAJOR CHARLES A. APPEL, U.S.V.

BRIGADIER-GENERAL ROBERT P. DECHERT, U.S.V.

BREVET MAJOR-GENERAL CHARLES K. GRAHAM, U.S.V.

MAJOR GERALD RUSSELL, U.S.A.

CAPTAIN ERASMUS C. GILBREATH, U.S.A.

COLONEL AND BREVET MAJOR-GENERAL STEWART VAN VLIET, U.S.A.

CAPTAIN AND BREVET LIEUTENANT-COLONEL GARRICK MALLERY, U.S.A.

BRIGADIER-GENERAL MARCELLUS M. CROCKER, U.S.V.

FIRST LIEUTENANT JOHN F. CONAWAY, U.S.V.

COMMANDER N. MAYO DYER, U.S.N.

BREVET LIEUTENANT-COLONEL CHARLES LOREN GREENO, U.S.V.

MEDICAL DIRECTOR CHRISTOPHER JAMES CLEBORNE, M.D., U.S.N.

BREVET LIEUTENANT-COLONEL WILLIAM BROOKE RAWLE, U.S.V.

CAPTAIN JOHN MCDONALD, U.S.A.

WILLIAM HENRY EGLE, M.D., U.S.V.

REAR-ADMIRAL GEORGE HENRY PREBLE, U.S.N.

CAPTAIN G. S. LUTTRELL WARD, U.S.A.

BRIGADIER-GENERAL FRANCIS C. BARLOW, U.S.V.

BREVET COLONEL PATTON JONES YORKE, U.S.V.

CAPTAIN WILLIAM H. BECK, U.S.A.

MAJOR-GENERAL FRANCIS J. HERRON, U.S.V.

BRIGADIER-GENERAL RICHARD N. BATCHELDER, U.S.A.

CAPTAIN AND BREVET MAJOR HENRY EAGLE SMITH, U.S.A.

CAPTAIN WILLIAM W. WALLACE, U.S.V.

MEDICAL INSPECTOR A. S. OBERLY, U.S.N.

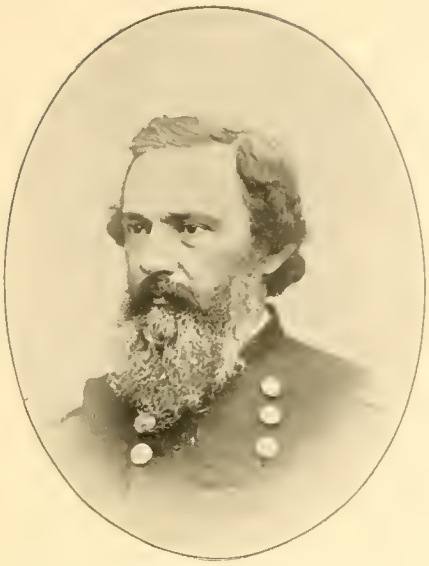

Colonel and Brevet Major-General John Eugene Smith, U.S.A.

Brevet Brigadier-General Joseph Scott Fullerton, U.S.V.

Brigadier- and Brevet Major-General Thomas Ewing, U.S.V.

Commander Frederick R. Smith, U.S.N.

Captain George S. Hoyt, U.S.A.

First Lieutenant and Adjutant Joseph Davis, U.S.V.

Major and Surgeon Cornelius Nevius Hoagland, U.S.V.

Colonel-Commandant Charles Heywood, U.S.M.C.

Captain Henry F. Brewerton, U.S.A.

Colonel William H. Ball, U.S.V.

ASSISTANT PAYMASTER WILLIAM ROSWELL WOODWARD, U.S.N.

FIRST LIEUTENANT AND ADJUTANT BENJAMIN B. PECK, U.S.V.

CAPTAIN AND BREVET COLONEL HENRY B. HENDERSHOTT, U.S.A.

COLONEL J. KEMP MIZNER, U.S.A

MAJOR-GENERAL ROBERT PATTERSON, U.S.V.

LIEUTENANT-COLONEL JOB ARNOLD, U.S.V.

BRIGADIER-GENERAL JOHN COCHRANE, U.S.V.

MAJOR E. R. KELLOGG, U.S.A.

CAPTAIN RICHARD L. HOXIE, U.S.A.

First Lieutenant Henry Adams Bodman, U.S.V.

Major Henry Blanchard Freeman, U.S.A.

Major William L. Haskin, U.S.A.

Brevet Major Joseph Ashbrook, U.S.V.

INDEX.

PAGE

Abbott, Lemuel A., Captain U.S.A. . . . 43
Adams, John Wesley, Chaplain U.S.V. . . 69
Alden, James, Rear-Admiral U.S.N. . . . 49
Alger, Russell A., Bvt. Major-General U.S.V. 59
Allen, Edward Jay, Colonel U.S.V. . . . 116
Almy, John J., Rear-Admiral U.S.N. . . . 126
Ames, Adelbert, Brigadier- and Bvt. Major-General U.S.A. 100
Ames, Luther S., Captain U.S.A. . . . 37
Ammen, Daniel, Rear-Admiral U.S.N. . . 17
Anderson, John, Captain U.S.V. 47
Anderson, John, Captain U.S.A. 73
Anderson, Robert, Brigadier- and Bvt. Major-General U.S.A. 61
Anderson, Thomas M., Colonel U.S.A. . . 31
Andrew, John Albion, Governor, U.S.V. . 135
Andrews, George Lippitt, Colonel U.S.A. 38
Appel, Charles A., Major U.S.V. 163
Armstrong, Samuel Chapman, Bvt. Brigadier-General U.S.V. 48
Arnold, Abraham K., Colonel U.S.A. . . 30
Arnold, Isaac, Jr., Major U.S.A. 50
Arnold, Job, Lieutenant-Colonel U.S.V. . 171
Ashbrook, Joseph, Bvt. Major U.S.V. . . 172
Ashhurst, Richard Lewis, Adjutant and Bvt. Major U.S.V. 51
Augur, Christopher C., Brigadier-General and Bvt. Major-General U.S.A. 62
Auman, William, Captain U.S.A. 146
Averell, Wm. W., Captain and Bvt. Major-General U.S.A. 123
Avery, Robert, Lieutenant-Colonel U.S.A. 129
Avery, Rufus Lord, Captain U.S.V. . . . 70

Babbitt, Lawrence S., Lieutenant-Colonel U.S.A. 122
Babcock, John B., Bvt. Major and Captain U.S.A. 126
Backus, Samuel Woolsey, General U.S.V. 113
Badger, Oscar C., Commodore U.S.N. . . 44
Bailey, Clarence Mitchell, Major U.S.A. . 87
Bailey, James Henry, Bvt. Captain U.S.V. 72
Bailey, Joseph, Brigadier-General U.S.V. 148
Bailey, Theodore, Rear-Admiral U.S.N. . 64
Baird, Absalom, Brigadier- and Bvt. Major-General U.S.A. 125
Baker, Edward D., Colonel U.S.V. . . . 85
Baldwin, John Stanton, Captain U.S.V. . . 68
Ball, William H., Colonel U.S.V. . . . 169
Bankhead, Henry Cary, Bvt. Brigadier-General U.S.A. 44
Banks, Nathaniel P., Major-General U.S.V. 96
Barlow, Francis C., Brigadier-General U.S.V. 106
Barlow, John W., Lieutenant-Colonel U.S.A. 134
Barnitz, Albert, Captain and Bvt. Colonel U.S.A. 160
Barriger, John W., Lieutenant-Colonel and Bvt. Brigadier-General U.S.A. 155
Bartlett, Henry Anthony, Major U.S.M.C. 145
Bartlett, Joseph J., Bvt. Major-General U.S.V. 40
Barton, George De Forest, Paymaster U.S.N. 55

PAGE

Batchelder, Richard N., Brigadier-General U.S.A. 167
Bates, Delevan, Bvt. Brigadier-General U.S.V. 30
Bates, Newton L., Medical Director U.S.N. 93
Beardslee, Lester A., Captain U.S.N. . . 111
Beaumont, Eugene B., Lieutenant-Colonel U.S.A. 110
Beaver, James Addams, General U.S.V. . 36
Beck, William H., Captain U.S.A. . . . 166
Belknap, George E., Rear-Admiral U.S.N. 120
Belknap, William W., Bvt. Major-General U.S.V. 46
Bell, Samuel, Bvt. Lieutenant-Colonel U.S.V. 49
Benham, Henry W., Colonel and Bvt. Major-General U.S.A. 138
Benteen, Frederick W., Major and Bvt. Colonel U.S.A. 23
Bentley, Charles S., Captain U.S.V. . . . 76
Bentley, Edwin, Major U.S.A. 71
Bergland, Eric, Captain U.S.A. 25
Bernard, Reuben F., Major and Bvt. Colonel U.S.A. 33
Betts, Charles M., Lieutenant-Colonel U.S.V. 23
Biddle, James, Bvt. Brigadier-General U.S.V. 72
Bigelow, John, Captain and Bvt. Major U.S.V. 57
Bingham, Henry H., Bvt. Brigadier-General U.S.V. 32
Bingham, Judson D., Colonel and Bvt. Brigadier-General U.S.A. 121
Birney, David Bell, Major-General U.S.V. 14
Bishop, Joshua, Commander U.S.N. . . . 52
Blair, Francis Preston, Jr., Major-General U.S.V. 17
Bliss, Z. R., Colonel U.S.A. 106
Bodman, Henry Adams, First Lieutenant U.S.V. 172
Boggs, Charles S., Rear-Admiral U.S.N. . 120
Bond, Frank Stuart, Major U.S.V. 152
Bonebrake, George H., Major U.S.V. . . 148
Borck, Edward, A.M., M.D., Lieutenant U.S.V. 103
Bosbyshell, Oliver C., Colonel U.S.V. . . 131
Botsford, James Lawrence, Bvt. Major U.S.V. 49
Bowen, Amos Miller, Lieutenant U.S.V. . 46
Bowers, Edward C., Captain U.S.N. . . 59
Boyd, William H., Bvt. Brigadier-General U.S.V. 64
Brackett, Albert Gallatin, Colonel U.S.A. . 128
Bradford, James Henry, Chaplain U.S.V. 96
Bradley, L. P., Brigadier-General U.S.V. . 144
Braine, D. L., Rear-Admiral U.S.N. . . . 130
Brayton, George M., Colonel U.S.A. . . . 55
Breck, Samuel, Lieutenant-Colonel and Bvt. Brigadier-General U.S.A. 144
Breckinridge, Joseph Cabell, Brigadier-General, Inspector-General U.S.A. . . 48
Breese, Kidder Randolph, Captain U.S.V. 88
Brewerton, Henry F., Captain U.S.A. . . 169
Brice, John J., Commander U.S.N. . . . 90
Bridge, Horatio, Paymaster-General U.S.N. 135

PAGE

Brinkerhoff, Henry R., Captain U.S.A. . . 108
Bristol, Henry B., Captain and Bvt. Lieutenant-Colonel U.S.A. 141
Brooke, John R., Brigadier-General U.S.A. 66
Brooke Rawle, William, Bvt. Lieutenant-Colonel U.S.V. 165
Brooks, Horace, Colonel and Bvt. Brigadier-General U.S.A. 27
Browne, John Mills, Surgeon-General U.S.N. 95
Browne, William Henry, Bvt. Brigadier-General U.S.V. 94
Brush, George R., Medical Inspector U.S.N. 147
Bryson, Andrew, Rear-Admiral U.S.N. . . 38
Buell, Don Carlos, Major-General U.S.V. 74
Buford, John, Major-General U.S.V. . . . 159
Bundy, Martin L., Bvt. Lieutenant-Colonel U.S.V. 115
Burke, Denis F., Bvt. Brigadier-General U.S.V. 160
Burke, Joseph Walter, Bvt. Brigadier-General U.S.V. 39
Burnham, Horace Blois, Lieutenant-Colonel U.S.A. 43
Burns, A. M., Major U.S.V. 89
Burnside, Ambrose E., Major-General U.S.A. 22
Burrage, Henry Sweetser, Bvt. Major U.S.V. 74
Burtis, Arthur, Pay-Inspector U.S.N. . . . 100
Bussey, Cyrus, Bvt. Major-General U.S.V. 41
Butler, Benjamin F., Major-General U.S.V. 13
Butler, John G., Major U.S.A. 162
Butler, John Morris, U.S.V. 100
Butterfield, Daniel, Bvt. Major-General U.S.V. 47
Butts, Frank A., Major U.S.V. 65
Byrne, Edward, Lieutenant-Colonel U.S.V. 62

Cadwalader, Charles E., Bvt. Lieutenant-Colonel U.S.V. 133
Calef, John H., Captain U.S.A. 130
Calliman, D. F., Captain U.S.A. 154
Campbell, John, Colonel U.S.A. 154
Canby, Edward R. S., Brigadier and Bvt. Major-General U.S.A. 107
Carlton, Caleb H., Colonel U.S.A. . . . 45
Carmody, John Randolph, Paymaster U.S.N. 150
Carpenter, James Edward, Bvt. Major U.S.V. 60
Carpenter, L. H., Major and Bvt. Colonel U.S.A. 117
Carr, Joseph B., Bvt. Major-General U.S.V. 61
Carroll, Henry, Major U.S.A. 147
Carroll, Samuel S., Major-General U.S.A. 51
Carson, Christopher ("Kit"), Bvt. Brigadier General U.S.V. 159
Case, Augustus Ludlow, Rear-Admiral U.S.N. 140
Casey, Silas, Colonel and Bvt. Major General U.S.A. 28
Casey, Silas, Captain U.S.N. 94
Casey, Thomas Lincoln, Brigadier-General U.S.A. 40
Castle, Henry Anson, Captain U.S.V. . . 26

PAGE

Catlin, Isaac S., Colonel U.S.A. 53
Caukin, Gavin Edmonds, Captain U.S.V. . 54
Chamberlain, Joshua L., Bvt. Major-General U.S.V. 45
Chamberlin, Thomas, Lieutenant-Colonel U.S.V. 53
Chandler, George Whitfield, Bvt. Major U.S.V. 14
Chipman, Henry L., Lieutenant-Colonel U.S.A. 39
Clapp, Wm. H., Captain U.S.A 70
Clark, Charles Amory, Bvt. Lieutenant-Colonel U.S.V. 123
Clark, Joseph C., Jr., Major and Bvt. Colonel U.S.A 98
Clarke, Augustus Peck, Bvt. Colonel and Surgeon U.S.V. 153
Clarke, Jonas B., Ph.D., Chaplain U.S.V. . 71
Clarkson, Floyd, Bvt. Lieutenant-Colonel U.S.V. 44
Cleborne, Christopher James, M.D., Medical Director U.S.N. 165
Clem, John L., Captain U.S.A. 89
Clemons, Fred. W., Bvt. Lieutenant-Colonel U.S.V. 40
Clendenin, Frank, Major U.S.V. 20
Closson, Henry Whitney, Colonel U.S.A. . 34
Clous, John W., Lieutenant-Colonel U.S.A. 106
Coates, Edwin M., Major U.S.A. 32
Cochrane, John, Brigadier-General U.S.V. 171
Coffin, George W., Commander U.S.N. . . 77
Coit, James Bolles, General U.S.V. . . . 24
Cole, Henry Alexander, Colonel U.S.V. . 43
Collins, Napoleon, Rear-Admiral U.S.N. . 29
Collum, Richard S., Captain U.S.M.C. . . 73
Comstock, Cyrus B., Bvt. Major-General U.S.A. 72
Conaway, John F., First Lieutenant U.S.V. 164
Conline, John, Captain U.S.A 94
Conrad, Casper Hauzer, Captain U.S.A. . 69
Cook, William Crowell, Assistant Paymaster U.S.N. 91
Cooke, Augustus P., Captain U.S.N. . . . 81
Cooke, Jay 153
Cooper, Philip H., Commander U.S.N. . . 71
Corbin, Henry Clark, Lieutenant-Colonel U.S.A. 36
Cotton, Charles Stanhope, Commander U.S.N. 65
Cox, Jacob Dolson, Major-General U.S.V. 78
Craigie, David J., Captain U.S.A. 150
Crocker, Marcellus M., Brigadier-General U.S.V. 164
Crook, George, Major General U.S.A. . . 83
Crosby, Peirce, Rear-Admiral U.S.N. . . 54
Cross, Judson Newell, Captain U.S.V. . . 18
Crowell, Wm. H. H., Captain U.S.A . . 47
Cranford, H. L., Bvt. Major U.S.V. . . . 45
Craven, T. A. M., Commander U.S.N. . . 149
Crittenden, Thomas L., Major-General U.S.V. 58
Cryer, John Henry, Major U.S.V. 124
Cryer, Matthew H., Major U.S.V. 55
Cullum, George W., Colonel and Bvt. Major-General U.S.A. 60
Curie, Charles, Captain U.S.V. 155
Curtin, Andrew Gregg, Governor 41
Cushing, Harry Cooke, Bvt. Major U.S.A. 141
Cushing, Samuel T., Major U.S.A. . . . 26
Cushing, William B., Commander U.S.N. 140
Custck, C. C., Captain U.S.A. 161
Custer, George A., Lieutenant-Colonel and Bvt. Major-General U.S.A. 11

Daggett, Aaron S., Major and Bvt. Lieutenant-Colonel U.S.A. 62
Dahlgren, C. B., Acting Master U.S.N. . 144
Dahlgren, John A., Rear Admiral U.S.N. 109
Dahlgren, Ulric, Colonel U.S.A. 138
Dana, Wm. Starr, Commander U.S.N. . . 69
Darling, John A., Captain and Bvt. Major U.S.A. 96
Davis, Charles Henry, Rear-Admiral U.S.N. 97
Davis, Charles Wilder, Colonel U.S.V. . . 106
Davis, George Evans, Captain U.S.V. . . 37
Davis, Henry Greene, Bvt. Brigadier-General U.S.V. 77
Davis, Jefferson C., Colonel U.S.A. . . . 39
Davis, Joseph, First Lieutenant and Adjutant U.S.V. 109
Davis, William Phillips, Lieutenant-Colonel U.S.V. 103
Day, Hannibal, Colonel and Bvt Brigadier-General U.S.A. 80
Day, Selden Allen, Captain U.S.A. . . . 109
Dechert, Robert P., Brigadier-General U.S.V. 163
Deems, James Monroe, Bvt. Brigadier-General U.S.V. 95
De Rudio, Charles C., Captain U.S.A. . . 101
Devens, Charles, Bvt. Major-General U.S.V. 83
Dewey, George, Captain U.S.N. 36
Dickinson, Joseph, Bvt. Brigadier-General U.S.V. 27
Dillenback, John W., Captain U.S.A. . . 56
Diller, William Samuel, Major U.S.V. . . 24
Dimmick, Eugene D., Captain U.S.A. . . 54
Dix, John A., Major-General U.S.V. . . . 48
Dodge, Grenville M., Major-General U.S.V. 146
Dollard, Robert, Major U.S.V. 160
Doubleday, Abner, Colonel and Bvt. Major-General U.S.A. 82
Douglass, Henry, Colonel, U.S.A. 22
Dow, Neal, Brigadier-General U.S.V. . . 79
Drake, Francis M., Bvt. Brigadier-General U.S.V. 111
Drake, James Madison, General U.S.V. . 146
Draper, William F., Bvt. Brigadier-General U.S.V. 17
Drayton, Percival, Captain U.S.N. . . . 156
Drum, Richard Caulter, Brigadier General U.S.A. 130
Dudley, George T., Captain U.S.V. . . . 79
Duff, Levi Bird, Lieutenant-Colonel U.S.V. 112
Duncan, Samuel Augustus, Bvt. Major-General U.S.V. 84
Dupont, Samuel Francis, Rear-Admiral U.S.N. 153
Durand, George R., Commander U.S.N. . 122
Dyer, N. Mayo, Commander U.S.N. . . . 164

Eakin, Chandler P., Captain and Bvt. Major U.S.A. 152
Ebstein, Frederick, H. E., Captain U.S.A. 76
Eckert, George B., Captain U.S.A. 158
Edgar, William Francis, Major U.S.A. . . 42
Edgerly, J. Homer, Bvt. Major U.S.V. . . 111
Edgerton, Alonzo J., Bvt. Brigadier-General U.S.V. 124
Egle, William Henry, M.D., U.S.V. . . . 105
Ekings, Robert Mitchell, Lieutenant-Colonel U.S.V. 139
Ekings, Thomas K., First Lieutenant U.S.V. 151
Eldredge, Daniel, Captain U.S.V. 110
Ellet, A. W., Brigadier-General U.S.V. . . 110
Emilio, Luis Fenollosa, Captain U.S.V. . 127
Erben, Henry, Commodore U.S.N. . . . 37
Etting, Charles E., Captain U.S.V 126
Evans, R. D., Commander U.S.N. . . . 140
Ewing, Charles, Brigadier-General U.S.V. 103
Ewing, Evarts S., Captain and Bvt. Major U.S.A. 92
Ewing, Hugh, Bvt. Major-General U.S.V. 137
Ewing, Thomas, Brigadier- and Bvt. Major-General U.S.V. 168

Farley J. P., Lieutenant-Colonel U.S.A. . 87
Farquhar, Norman H., Captain U.S.N. . . 25
Farragut, David Glasgow, Admiral U.S.N. 12
Febiger, John C., Rear-Admiral U.S.N. . 125
Fechet, E. G., Major U.S.A. 140
Fegan, Joseph Dever, Captain U.S.V. . . 101
Fenton, Eben B., Lieutenant U.S.V. . . . 102
Field, Edward, Captain U.S.A. 46
Fisher, B. F., Bvt. Brigadier-General U.S.V. 104
Fitz Gerald, M. J., Captain U.S.A. 123
Flusser, Charles W., Lieutenant-Commander U.S.N. 120
Folger, William M., Commodore U.S.N. . 74
Foltz, Jonathan M., Surgeon-General U.S.N. 156
Foote, Andrew Hull, Rear-Admiral U.S.N. 132
Forney, James, Lieutenant-Colonel U.S.M.C. 40
Foster, John G., Bvt. Major-General U.S.A. 125
Forsyth, J. M., Commander U.S.N. . . . 30
Frank, Royal T., Lieutenant Colonel U.S.A. 33
Franklin, Samuel R., Rear-Admiral U.S.N. 33
Franklin, William B., Colonel and Bvt. Major-General U.S.A. 29
Frazer, Persifor, Acting Ensign U.S.V. . . 128
Frederick, G. W., Colonel U.S.V. 136
Freeman, Henry Blanchard, Major U.S.A. 172
Frémont, John Charles, Major-General U.S.A., F.R.G.S. 28
French, William H., General 86
Fry, James B., Bvt. Major-General U.S.A. 107
Fullerton, Joseph Scott, Bvt. Brigadier-General U.S.V. 168

Gageby, J. H., Major U.S.A. 81
Garfield, James A., Major-General U.S.V. 142
Garretty, Frank Dillon, Captain U.S.A. . . 71
Geary, John White, Bvt. Major General U.S.V. 157
Getty, George W., Colonel and Bvt. Major-General U.S.A. 142
Gherardi, Bancroft, Rear-Admiral U.S.N. 156
Gibbon, John, Brigadier- and Bvt. Major-General U.S.A. 116
Gihon, Albert Leary, Medical Director U.S.N. 31
Gilbreath, Erasmus C., Captain U.S.A. . . 163
Gile, George W., Lieutenant-Colonel and Bvt. Brigadier General U.S.A. 15
Gile, William A., Captain U.S.V. 145
Gillmore, Quincy A., Colonel and Bvt. Major-General U.S.A. 85
Gobin, John P. S., Bvt. Brigadier-General U.S.V. 144
Goff, Nathan, Jr., Bvt. Brigadier-General U.S.V. 105
Goldsborough, Lewis M., Rear-Admiral U.S.N. 154
Gorringe, H. H., Lieutenant-Commander U.S.N. 67
Graham, Charles K., Bvt. Major-General U.S.V. 163
Graham, Neil F., Surgeon U.S.V. 104
Grant, Lewis A., Assistant Secretary of War 113
Grant, Ulysses S., General U.S.A. 6
Greely, Adolphus W., Brigadier-General U.S.A. 127
Green, James G., Commander U.S.N. . . 98
Greene, George S., Bvt. Major-General U.S.V. 94
Greeno, Charles Loren, Bvt. Lieutenant-Colonel U.S.V. 165
Greenough, George Gordon, Captain U.S.V. 157
Greer, James A., Rear-Admiral U.S.N. . . 128
Gregg, David McMurtrie, Bvt. Major-General U.S.A. 91
Griffin, Charles, Major-General U.S.V. . . 112
Groesbeck, Stephen W., Major U.S.A. . . 159
Grout, William W., Lieutenant-Colonel U.S.V. 127
Grugan, Frank C., Captain U.S.A. 126
Guest, John, Commodore U.S.N. 136

Hains, Peter C., Lieutenant-Colonel U.S.A. 70
Halderman, John A., General U.S.V. . . 77
Halleck, Henry Wager, Major-General U.S.A. 41
Hamersly, Lewis Randolph, Acting Ensign U.S.N. 96
Hamlin, Charles, Bvt. Brigadier-General U.S.V. 50
Hamlin, Cyrus, Bvt. Major-General U.S.V. 35

PAGE

Hamlin, Honorable Hannibal 73
Hamilton, John Farrand, Major U.S.V. . . 61
Hancock, Winfield S., Major-General U.S.A. 9
Hardin, Martin D., Brigadier-General U.S.A. 24
Harris, H. T. B., Paymaster U.S.N. . . . 66
Harris, John C., First Lieutenant U.S.M.C. 53
Harris, Moses, Captain U.S.A. 79
Harrison, Benjamin, Bvt. Brigadier-General U.S.V. 5
Harrison, William Henry, Bvt. Colonel U.S.V. 95
Hart, Abraham, Captain U.S.V. 129
Hartranft, John F., Brigadier- and Bvt. Major-General U.S.V. 81
Hartz, Wilson T., Captain U.S.A. 24
Haskin, William L., Major U.S.A. 172
Hastings, Smith Hugh, Colonel U.S.V. . 63
Haupt, Herman, Colonel U.S.V. 52
Hawley, Joseph R., Bvt. Major-General U.S.V. 30
Hay, Charles, Captain U.S.A. 77
Hazen, William B., Brigadier-General U.S.A. 23
Hebb, Clement D., Colonel U.S.M.C. . . 99
Heckman, Charles A., Brigadier-General U.S.V. 157
Hempstead, Henry M., Captain U.S.V. . 158
Hendershott, Henry B., Captain and Bvt. Colonel U.S.A. 170
Henderson, Thomas Jefferson, Bvt. Brigadier-General U.S.V. 70
Henry, Guy V., Lieutenant-Colonel and Bvt. Colonel U.S.A. 52
Henton, James, Major U.S.A. 40
Herrick, John Frank, Colonel U.S.V. . . 28
Herring, Charles Paine, Bvt. Brigadier-General U.S.V. 63
Herron, Francis J., Major-General U.S.V. 167
Hess, Frank W., Captain and Bvt. Major U.S.A. 60
Heywood, Charles, Colonel-Commandant U.S.M.C. 169
Higbee, John Henley, Major U.S.M.C. . . 139
Higginson, Francis J., Captain U.S.N. . . 86
Higginson, T. W., Colonel U.S.V. 89
Hinks, Edward W., Bvt. Major-General U.S.V. 56
Hoagland, Cornelius Nevius, Major and Surgeon U.S.V. 169
Hobbs, C. W., Captain U.S.A. 49
Hoffman, William, Captain U.S.A. . . . 122
Holabird, Samuel B., Brigadier-General U.S.A. 96
Hooker, Edward, Commander U.S.N. . . 24
Hooker, Joseph, Brigadier- and Bvt. Major-General U.S.A. 15
Hopper, George Clinton, Major U.S.V. . . 10
Horner, James B., Major U.S.V. 75
Horner, Oliver Alexander, Major U.S.V. . 53
Hornor, Caleb W., Bvt. Lieutenant-Colonel U.S.V. 28
Horton, Everett Southworth, Major U.S.V. 20
Horwitz, Phineas J., Medical Director U.S.N. 129
Houston, A. Ross, Captain U.S.V. 16
Hovey, Charles Edward, Brigadier- and Bvt. Major-General U.S.V. 38
How, James Flintham, Lieutenant-Colonel U.S.V. 18
Howard, Oliver O., Major-General U.S.A. 105
Howe, Henry L., Captain U.S.A. 153
Howell, John C., Rear-Admiral U.S.N. . . 25
Hoxie, Richard L., Captain U.S.A. . . . 171
Hoyt, George S., Captain U.S.A. 168
Hoyt, Henry Martyn, Bvt. Brigadier-General U.S.V. 59
Hubbard, Lucius F., Bvt. Brigadier-General U.S.V. 51
Humphreys, Andrew A., Brigadier and Bvt. Major-General U.S.A. 137
Hunt, Henry J., Colonel and Bvt. Major-General U.S.A. 68

PAGE

Hurlbut, Stephen Augustus, Major-General U.S.V. 34

Ingalls, James M., Captain U.S.A. 83
Ingalls, Rufus, Brigadier- and Bvt. Major-General U.S.A. 143

Jackson, Huntington Wolcott, Bvt. Lieutenant-Colonel U.S.V. 25
Jackson, James, Major U.S.A. 111
Jackson, Joseph Cooke, Bvt. Brigadier-General U.S.V. 31
Jackson, Samuel, Medical Director U.S.N. 41
Jarves, Deming, Lieutenant U.S.V. . . . 29
Jeffries, P., Major U.S.V. 32
Jenkins, Thornton A., Rear-Admiral U.S.N. 48
Jewett, Horace, Colonel U.S.A. 64
Jocelyn, Stephen Perry, Captain U.S.A. . 59
Johnson, John Burgess, Captain U.S.A. . . 95
Johnson, Lewis, Captain and Bvt. Lieutenant-Colonel U.S.A. 119
Jones, David Phillips, Chief Engineer U.S.N. 21
Jones, Delancey Floyd, Colonel U.S.A. . . 133
Jones, Richard Hall, Captain U.S.V. . . 7
Jones, William H., Medical Inspector U.S.N. 161
Jordan, Thomas Jefferson, Bvt. Brigadier-General U.S.V. 9
Jouett, James E., Rear-Admiral U.S.N. . 44
Joy, Edmund L., Major U.S.V., Judge Advocate 154

Kautz, Albert, Captain U.S.N. 34
Kautz, August Valentine, Brigadier-General U.S.A. 90
Kearny, Philip, Major-General U.S.V. . . 42
Keifer, Joseph Warren, Bvt. Major-General U.S.V. 38
Kellam, Alphonso G., Major U.S.V. . . . 58
Kelley, George Walter, Captain U.S.V. . . 102
Kellogg, Charles Wetmore, Captain U.S.V. 150
Kellogg, E. R., Major U.S.A. 171
Kellogg, William Pitt, Colonel U.S.V. . . 31
Kelton, John C., Brigadier-General U.S.A. 137
Kemper, Dr. William Harrison, U.S.V. . . 108
Kendall, Frederic A., Captain U.S.A. . . 118
Kennedy, Wm. B., Major U.S.A. 48
Kershner, Edward, Medical Inspector U.S.N. 162
Kerwin, Michael, Colonel U.S.V. 55
Ketchum, Edgar, Bvt. Captain U.S.A. . . 135
Ketchum, H. H., Captain U.S.A. 92
Keyes, Charles W., Bvt. Captain U.S.A. . 118
Kilpatrick, Judson, Captain and Bvt. Major-General U.S.A. 49
Kimball, Edgar Addison, Colonel U.S.V. 8
King, Rufus, General U.S.A. 21
Kirby, Dennis T., Bvt. Brigadier-General U.S.V. 15
Kirk, Charles H., First Lieutenant U.S.V. 114
Kniffin, Gilbert C., Lieutenant-Colonel U.S.V. 122
Kramer, Adam, Captain U.S.A. 72
Kress, John Alexander, Major U.S.A. . . 117

Lambert, William H., Major U.S.V. . . . 81
Lamon, Ward Hill, Colonel U.S.A. . . . 50
Landreth, Burnet, Captain U.S.V. . . . 75
Langdon, Loomis L., Colonel U.S.A. . . 43
Lardner, James L., Rear-Admiral U.S.N. . 23
Latch, Edward B., Chief Engineer U.S.N. 117
Lawrence, Abram B., Colonel U.S.V. . . 112
Lawrence, Centre Houghton, Major U.S.V. 21
Leary, Peter, Jr., Captain U.S.A. . . . 145
Lee, Samuel Phillips, Rear-Admiral U.S.N. 112
Leeson, Richard L., Bvt. Colonel U.S.V. . 37
Le Roy, William E., Rear-Admiral U.S.N. 140
Levering, John, Colonel U.S.V. 66
Lincoln, Abraham, Commander-in-Chief . 90
Lindsey, Daniel Weisiger, U.S.V. 74
Locke, Fred. T., Bvt. Brigadier-General U.S.V. 9

PAGE

Lockman, John T., Bvt. Brigadier-General U.S.V. 66
Lockwood, Benjamin C., Captain U.S.A. . 34
Logan, John Alexander, General U.S.V. . 71
Looker, Thomas H., Ex-Paymaster-General U.S.N. 61
Lord, James H., Major U.S.A. 158
Lott, George G., Captain U.S.A. 63
Loveland, Frank C., Colonel U.S.V. . . . 14
Luce, Stephen Bleeker, Rear-Admiral U.S.N. 39

Macauley, Daniel, Bvt. Brigadier-General U.S.V. 137
Machette, Henry Clay, Paymaster (Lieutenant-Commander) U.S.N. 138
Mackenzie, Ranald S., Brigadier-General U.S.A. 54
Macomb, David B., Chief Engineer U.S.N. 30
Maize, William R., Captain U.S.A. . . . 101
Mallery, Garrick, Captain and Bvt. Lieutenant-Colonel U.S.A. 164
Manderson, Charles F., Bvt. Brigadier-General U.S.V. 89
Manges, H. F., Captain U.S.V. 98
Manley, H. De Haven, Commander U.S.N. 118
Marcy, Henry O., Surgeon U.S.V. 132
Marin, Matthias C., Captain U.S.N. . . . 146
Marsh, John F., Colonel U.S.V. 23
McCann, W. P., Commodore U.S.N. . . . 108
McCartney, William Henry, Captain U.S.V. 100
McCauley, E. Y., Rear-Admiral U.S.N. . 107
McCawley, Charles G., Colonel-Commander U.S.M.C. 62
McClellan, George B., Major-General U.S.A. 7
McConihe, Samuel, Captain and Bvt. Lieutenant-Colonel U.S.A. 97
McCook, Alexander McD., Brigadier- and Bvt. Major-General U.S.A. 17
McCoy, Milton, Captain U.S.V. 92
McCrea, Tully, Major U.S.A. 59
McCurley, Felix, Commander U.S.N. . . 119
McDonald, John, Captain U.S.A. 165
McDonald, Robert, Captain U.S.A. . . . 65
McDougall, Thomas M., Captain U.S.A. . 129
McDowell, Irwin, Major-General U.S.A. . 76
McGinness, John R., Major U.S.A. . . . 82
McGregor, Charles, Commander U.S.N. . 42
McKay, William, Major U.S.V. 87
McKee, G. W., Major U.S.A. 35
McMahon, Martin T., Bvt. Major-General U.S.V. 17
McMillan, James W., Bvt. Major-General U.S.V. 87
MacMurray, Junius W., Captain and Bvt. Major U.S.A. 77
McPherson, James B., Brigadier-General U.S.A. 18
Meade, George Gordon, Major-General U.S.A. 19
Mears, Frederick, Lieutenant-Colonel U.S.A. 19
Meigs, Montgomery C., Brigadier- and Bvt. Major General U.S.A. 36
Meigs, S. Emlen, Captain U.S.V. 90
Melville, George W., Engineer-in-Chief U.S.N. 21
Merriam, Henry C., Colonel U.S.A. . . . 29
Merritt, Wesley, Brigadier- and Bvt. Major-General U.S.A. 113
Miles, Evan, Lieutenant-Colonel U.S.A. . 14
Miles, Nelson A., Major-General U.S.A. . 112
Miller, Frederick A., Lieutenant-Commander U.S.N. 63
Miller, William Edward, Captain U.S.V. . 84
Mills, Anson, Lieutenant-Colonel U.S.A. . 53
Mills, William Howard, Captain and Bvt. Major U.S.A. 37
Minty, Robert H. G., Bvt. Major General U.S.V. 145
Mitchell, George, Captain U.S.A. 138
Mitchell, Robert B., Bvt. Major General U.S.V. 101

PAGE

Mizner, Henry R., Colonel U.S.A. . . . 114
Mizner, J. Kemp, Colonel U.S.A. 170
Moderwell, E C, Major U S V. 109
Molineux, Edward Leslie, Bvt. Major-General U.S.V. 125
Moore, Jno. W., Chief Engineer U.S.N. . 28
Moores, A. Emil L., Captain U.S.V. . . . 117
Morgan, William Augustus, Lieutenant-Commander U S.N. 110
Morris, Arthur, Captain and Bvt Major U.S.A. 78
Morris, George Upham, Commander U.S.N. 42
Morrow, Albert P., Colonel U.S.A. . . . 108
Morton, Alfred, Captain U.S.A. 65
Morton, Oliver Perry, War Governor . . . 136
Mullan, Dennis W., Commander U.S.N. . 82
Mullany, J. R. M, Rear-Admiral U.S.N. . 103
Munson, J. F., Captain U.S.A. 83
Murray, James D., Pay-Director U.S.N. . 110

Negley, James S, Major-General U.S.V. . 102
Nelson, William, Major-General U.S.V. . 151
Nettleton, A. B, Bvt. Brigadier-General U.S.V. 119
Nicholson, J. W. A., Rear-Admiral U.S.N. 88
Nields, Benjamin, Lieutenant-Colonel U.S.V. 146
Noble, Henry B., Captain U.S.A. 111
Noble, John W., Bvt. Brigadier-General U.S.V. 141
Norcross, John E., Captain U.S.V. 126
North, George Humphries, Colonel U.S.V. 143
Norvell, John M., Captain and Bvt. Major U.S.A. 136
Nye, William H., First Lieutenant U.S.V. 143

Oberly, A. S., Medical Inspector U.S.N. . 167
Oglesby, Richard J., Major-General U S.V. 130
O'Kane, James, Captain U.S N. 85
Oliphant, Samuel Duncan, Bvt. Brigadier-General U S.V. 121
Oliver, Paul A., Bvt. Brigadier-General U.S.V. 21
Ord, Edward Otho Cresap, Major-General U.S.A. 31
Ordway, Albert, Bvt. Brigadier-General U.S.V. 122
Orr, Robert Levan, Colonel U.S V. . . . 113
Otis, Harrison Gray, Bvt. Lieutenant-Colonel U.S.V. 161
Overton, Gilbert E, Captain U.S.A. . . . 104

Page, Henry, Bvt Colonel U S.V. 125
Page, John H., Lieutenant-Colonel U.S.A. 145
Palmer, Innis N, Colonel and Bvt. Brigadier-General U.S.A. 8
Parker, Daingerfield, Lieutenant Colonel U.S.A. 52
Parker, Foxhall A., Commodore U.S.N. . 45
Parker, Joseph B., Surgeon U.S N. . . . 151
Parsons, Lewis B., Bvt. Major-General U.S.V. 148
Patrick, Marsena R, Bvt. Major General U.S.V. 131
Patterson, Robert, Major-General U.S.V. . 170
Pattison, Thomas, Rear-Admiral U S.N. . 124
Patton, Alexander Gilchrist, Lieutenant-Colonel U.S.V. 151
Patton, J. N., Captain U.S.V. 132
Paul, Gabriel R, Colonel and Bvt. Brigadier General U S.A. 10
Paxton, Wilson N., Captain U.S.V. . . . 56
Pearson, E. P., Colonel U.S.A. 84
Peck, Benjamin B., First Lieutenant and Adjutant U.S V. 170
Peck, George, Medical Director U S N. . 158
Peck, George Bacheler, Lieutenant U.S.V. 127
Peck, James Stevens, General U.S.V. . . 98
Peck, Theodore Safford, Adjutant-General U S.V. 116
Pedrick, William Egleston, Captain U.S.V. 22
Pennington, Alexander C. M., Major and Bvt. Colonel U.S.A. 9
Pennock, A. M., Rear-Admiral U.S.N. . . 141

PAGE

Pennypacker, Galusha, Colonel and Bvt. Major-General U.S.A. 16
Penrose, Thomas N., Medical Inspector U.S.N. 35
Perkins, George Hamilton, Captain U.S.N. 13
Peters, Abraham, Major U.S.V. 93
Peters, Matthew Henry, Major U.S.V. . . 117
Peterson, Bowman Hendry, M.D., Major U.S.V. 104
Pettis, George Henry, Bvt. Captain U.S.V. 97
Phelps, S. Ledyard, Lieutenant-Commander U.S.N. 155
Phelps, Thomas Stowell, Rear-Admiral U S N. 12
Philip, John W., Captain U S N. 142
Philippe, Louis (Comte de Paris), Captain U.S.V. 118
Philips, John R., Colonel U.S.V. 86
Pietzuch, Joseph, Captain U.S.V. 154
Pinto, Francis E., Bvt. Brigadier-General U.S.V. 133
Pleasonton, Alfred, Major-General U.S.V. 134
Poole, De Witt C., Major U.S.A. 151
Pope, Albert Augustus, Bvt. Lieutenant-Colonel U.S.V. 128
Porter, David D., Admiral U.S.N. 7
Porter, Fitz-John, Colonel and Bvt. Brigadier-General U.S.A. 14
Porter, Henry Martyn, Colonel U.S.V. . . 78
Porter, William David, Commodore U.S N. 140
Potter, Edward E, Captain U.S.N. . . . 76
Potter, Joseph Haydn, General U S.A. . . 83
Potter, William E., Bvt. Major U.S.V. . . 93
Potter, William Franklin, Captain U.S.V. . 135
Powell, Charles F., Captain U.S A . . . 42
Preble, George Henry, Rear-Admiral U.S.N. 166
Prentiss, Benjamin Mayberry, Major-General U.S.V. 134
Price, Curtis E., Major U.S.A. 50
Pulford, John, Colonel U.S.A. 102
Purington, George A, Major U.S.A. . . . 134

Quackenbush, Stephen P., Rear-Admiral U.S.N. 102

Ramsay, F. M., Commodore U S.N. . . . 50
Randall, William P., Lieutenant Commander U.S N. 106
Raum, Green Berry, Brigadier-General U.S.V. 39
Rawles, Jacob B., Major U.S.A. 124
Rawlins, J A., Bvt. Major-General U.S.A. 103
Rawolle, William C., Captain U.S.A. . . 85
Ray, P. Henry, Captain U.S.A. 58
Read, Louis W., Surgeon-General U.S.V. 152
Reed, Allen Visscher, Captain U.S.N. . . 78
Reeve, Felix Alexander, Colonel U.S.V. . 107
Reinoehl, Adam Cyrus, Bvt. Major U.S.V. 95
Remey, George C., Captain U.S.N. . . . 157
Remey, Wm. B., Colonel U.S.M.C. . . . 68
Reynolds, John F., Colonel U.S.A. . . . 18
Rhoades, William Warland, Lieutenant-Commander U.S N. 32
Rice, Edmund, Captain and Bvt. Lieutenant Colonel U.S.A. 75
Rice, Elliott W., Bvt. Major-General U.S.V. 82
Rice, Samuel Allen, Brigadier-General U.S V. 34
Ricketts, Robert Bruce, Colonel U.S.V. . 85
Ritner, I. Newton, Chaplain U.S.A. . . . 110
Rittenhouse, Benjamin F., Captain and Bvt. Major U.S.A 67
Ritzius, Henry P., Captain U.S.A 91
Roberts, Joseph, Colonel and Bvt. Brigadier General U S A. 159
Robertson, Robert Stoddart, Bvt. Colonel U.S.V. 67
Robinson, John C., Major-General U.S.A. 57
Robinson, L. W., Chief Engineer U.S.N. . 45
Rockwell, C. H., Commander U.S.N. . . 134
Rodenbough, Theophilus Francis, Colonel and Bvt. Brigadier-General U.S.A. . . 58
Rodgers, C. R. P., Rear-Admiral U.S.N. . 133

PAGE

Rodgers, George W., Commander U.S.N. 88
Rodgers, John, Rear-Admiral U.S.N. . . 84
Rodney, Robert Burton, Paymaster U.S.N. 101
Roe, F. A., Rear-Admiral U.S.N. 152
Rogers, Joseph Sumner, Colonel U.S.V. . 76
Rogers, William Pennock, Captain U.S.A. 102
Roller, William W., Captain U.S.V. . . . 80
Romeyn, Henry, Captain U.S.A. 56
Roper, John L., Captain and Bvt. Major U.S.V. 92
Rosecrans, William S., Major-General U.S.V. 69
Ross, Leonard F., Brigadier-General U.S.V. 11
Rowan, Stephen Clegg, Vice-Admiral U.S.N. 81
Rucker, Wm. A., Colonel U.S.A. 119
Ruger, Thomas H., Brigadier-General U S A. 67
Ruggles, George D., Adjutant-General U.S.A. 51
Runkle, Benjamin Piatt, Major and Bvt. Colonel U.S.A. 18
Runyon, Theodore, Brigadier-General U.S.V. 131
Rusling, James Fowler, Bvt. Brigadier-General U.S.V. 12
Russell, A. W., Pay-Director U.S.N. . . . 43
Russell, Gerald, Major U.S.A. 163
Rutherford, Robert Gedney, First Lieutenant and Bvt. Captain U.S.A. 159
Ryan, Abraham H, Colonel U.S.V. . . . 82

Sampson, William Thomas, Captain U.S.N. 114
Savage, Egbert B., Captain U.S A. . . . 8
Sawtelle, Charles G., Lieutenant-Colonel and Bvt. Brigadier-General U.S.A. . . . 132
Saxton, Rufus, Colonel and Bvt. Major-General U.S.A. 124
Schermerhorn, F. Augustus, Captain U.S V. 27
Schley, Winfield Scott, Captain U.S.N. . . 27
Schofield, John M., Major-General U S A. 107
Schurz, Carl, Major-General U S V. . . . 16
Schwenk, Samuel Klinger, Captain and Bvt. Lieutenant-Colonel U.S A. . . . 55
Scott, Francis M., Captain U.S.V. 62
Scott, Winfield, Lieutenant-General U.S A. 10
Scully, James Wall, Major and Bvt. Colonel U.S.A. 147
Sears, Clinton B., Captain U.S.A. 135
Sedgwick, John, Major-General U.S.V. . 93
Seeley, Francis W., Captain U.S A. . . . 26
Selfridge, T. O., Jr., Captain U.S.N. . . . 127
Serrell, Edward Wellman, Bvt. Brigadier-General U.S.V. 36
Sewell, William J., Bvt. Major-General U.S V. 29
Shaler, Alexander, Major-General U.S.V. . 5
Shaw, James, Jr., Bvt. Brigadier-General U.S.V. 13
Shaw, R. G., Captain U.S.A. 27
Shepherd, Oliver L, Colonel and Bvt. Brigadier-General U.S.A. 13
Sheridan, Philip Henry, General U.S.A. . 8
Sherman, William T., General U.S.A. . . 20
Shields, John, Captain U.S.V. 68
Shippen, Edward, Medical Director U.S.N. 15
Shock, William H., Chief Engineer U.S N. 72
Shorkley, George, Captain and Bvt. Major U.S.A. 157
Shoup, George L., Colonel U.S.V. 60
Shufeldt, Robert W, Rear-Admiral U.S.N. 87
Shurly, Edmund R. P., First Lieutenant and Bvt. Captain U.S.A. 6
Sickles, Daniel E., Major-General U.S.A. . 6
Simpson, Edward, Rear-Admiral U.S.N. . 58
Simpson, James F., Captain U.S.A. . . . 20
Sims, Clifford Stanley, Lieutenant Colonel U.S.V. 149
Slocum, Henry W., Major-General U.S.V. 12
Slocum, John S, Colonel U.S.V. 33
Small, Michael P, Lieutenant-Colonel and Bvt. Brigadier-General U S A. 106
Smedberg, William Renwick, Captain and Bvt. Lieutenant-Colonel U S A. 152

PAGE

Smith, Andrew J., Major-General U.S.V. . 35
Smith, Charles H., Colonel and Bvt. Major-General U.S.A. 16
Smith, Frank G., Major U.S.A. 57
Smith, Frederick R., Commander U.S.N. . 168
Smith, Henry Eagle, Captain and Bvt. Major U.S.A. 167
Smith, John Eugene, Colonel and Bvt. Major-General U.S.A. 168
Smith, Joseph Rowe, Colonel U.S.A. . . . 92
Smith, Melancthon, Rear-Admiral U.S.N. . 13
Smith, Thomas Kilby, Bvt. Major-General U.S.V. 133
Smith, William F., Major-General U.S.V. 64
Smither, R. G., Captain U.S.A. 86
Snyder, James A., Captain U.S.A. 99
Spangler, Aaron, Bvt. Lieutenant-Colonel U.S.V. 64
Spaulding, Oliver L., Bvt. Brigadier-General U.S.V. 19
Spear, Ellis, Bvt. Brigadier-General U.S.V. 52
Spear, John C., Medical Inspector U.S.N. 60
Soule, Harrison, Major U.S.V. 115
Stanley, David S., Brigadier-General U.S.A. 19
Stannard, George Jerrison, Bvt. Major-General U.S.V. 115
Stanton, Edwin McMasters, Secretary of War 11
Stanton, Oscar F., Commodore U.S.N. . . 56
Steedman, Charles, Rear-Admiral U.S.N. 88
Steele, Frederick, Major-General U.S.V. . 15
Stembel, R. N., Rear-Admiral U.S.N. . . 80
Stetson, P. R., Captain U.S.A. 32
Stevens, Greenlief Thurlow, Bvt. Major U.S.V. 68
Stevens, Thomas Holdup, Rear-Admiral U.S.N. 35
Stevenson, John H., Pay-Inspector U.S.N. 63
Stewart, Edwin, Paymaster-General U.S.N. 99
Stirling, Yates, Commander U.S.N. . . . 51
Stivers, Edwin J., Captain U.S.A. 73
Stone, Charles P., Brigadier-General U.S.V. 19
Stone, Ebenezer W., Captain and Bvt. Lieutenant-Colonel U.S.A. 128
Stoneman, George, Major-General U.S.V. . 6
Stringham, S. H., Rear-Admiral U.S.N. . 120
Sturdevant, Samuel Henry, Colonel U.S.V. 33
Sturdy, Albert Wilbur, Lieutenant U.S.V. . 7
Sturgeon, Sheldon, Captain and Bvt. Lieutenant-Colonel U.S.A. 162
Sturgis, Samuel D., Colonel, U.S.A. . . . 74
Sudborough, Joseph Albert, Captain U.S.V. 8
Sumner, Edwin V., Major-General U.S.A. 11
Sutherland, Charles, Brigadier-General U.S.A. 57
Swaim, David G., Brigadier-General U.S.A. 38
Swaine, Peter T., Colonel U.S.A. 148
Swallow, George Ransom, Colonel U.S.V. 16
Swayne, Wager, General U.S.A. 47
Sweeny, Thomas, Brigadier-General U.S.A. 78
Sweet, Owen J., Captain U.S.A. 46
Sweitzer, Nelson B., Colonel and Bvt. Brigadier-General U.S.A. 121

Tarbell, John F., Paymaster U.S.N. . . . 113
Taylor, Alexander H. M., First Lieutenant U.S.A. 61
Taylor, Anthony, Captain U.S.V. 114
Taylor, John, Captain U.S.V. 73
Taylor, John Y., Medical Director U.S.N. 70
Tenney, Luman Harris, Bvt. Major U.S.V. 44
Terry, Alfred H., Major-General U.S.A. . 12
Terry, Silas Wright, Commander U.S.N. . 105
Thatcher, Henry Knox, Rear-Admiral U.S.N. 88
Thomas, George H., Major-General U.S.A. 118
Thomas, Hampton Sidney, Bvt. Colonel U.S.V. 10
Thompson, J. M., Captain U.S.A. 55
Thorp, Thomas J., Brigadier-General U.S.V. 99
Thrall, Seneca B., Captain and Assistant Surgeon U.S.V. 89
Tidball, John C., Colonel and Bvt. Brigadier-General U.S.A. 149
Tilford, Joseph Greene, Colonel U.S.A. . 137
Townsend, Frederick, Bvt. Brigadier-General U.S.A. 109
Townshend, Smith, Major U.S.V. 26
Tracy, Albert, Major and Bvt. Colonel U.S.A. 109
Tracy, Amasa Sawyer, Bvt. Colonel U.S.V. 97
Tracy, Benjamin Franklin, Secretary U.S.N. 5
Treadwell, George Hooker, Major U.S.V. 54
Tremain, Frederick Lyman, Lieutenant-Colonel U.S.V. 94
Tremain, Henry Edwin, Bvt. Brigadier-General U.S.V. 41
Trenchard, Stephen Decatur, Rear Admiral U.S.N. 26
Trowbridge, Luther S., Bvt. Major-General U.S.V. 65
Truxton, William Talbot, Commodore U.S.N. 156
Tupper, Tullis C., Major U.S.A. 150
Turner, Thomas, Rear-Admiral U.S.N. . . 131
Tuthill, Richard Stanley, Lieutenant U.S.V. 67
Twombly, Voltaire P., Captain U.S.V. . . 90
Tyler, Daniel, Brigadier-General U.S.V. . 150

Upton, Emory, Lieutenant-Colonel and Bvt. Major-General U.S.A. 149

Van Horn, James J., Colonel U.S.A. . . . 160
Van Vliet, Stewart, Colonel and Bvt. Major-General U.S.A. 104
Veale, Moses, Bvt. Colonel U.S.V. . . . 80
Vernon, George Washington Fayette, Colonel U.S.V. 158
Vincent, Strong, Brigadier-General U.S.V. 101

Wainwright, John, Colonel U.S.V. . . . 155
Wainwright, Jonathan M., Commander U.S.N. 5
Walcutt, Charles Carroll, Bvt. Major-General U.S.V. 84
Walke, Henry, Rear-Admiral U.S.N. . . 47
Walker, John Grimes, Commodore U.S.N. 143
Wallace, William W., Captain U.S.V. . . 107
Ward, G. S. Luttrell, Captain U.S.A. . . 166
Ward, Henry Clay, Captain U.S.A. . . . 98
Ward, J. H. Hobart, Brigadier-General U.S.V. 142
Warner, Alexander, Colonel U.S.V. . . . 91
Warner, W. B., Captain U.S.V. 99
Warren, Gouverneur K., Lieutenant-Colonel and Bvt. Major-General U.S.A. . . 80
Washburn, Cadwalader C., Major-General U.S.V. 141
Watson, J. Crittenden, Captain U.S.N. . 57
Webster, Frank Davison, Captain U.S.M.C. 130
Wedemeyer, William George, Major U.S.A. 110
Weitzel, Godfrey, Bvt. Major-General U.S.A. 132
Welles, Gideon, Secretary of the Navy. . 108
Wells, Andrew Byerly, Captain U.S.V. . . 139
Wells, James M., Captain U.S.V. 139
Wells, William, Brigadier- and Bvt. Major-General U.S.V. 25
Wetherill, Samuel, Bvt. Lieutenant-Colonel U.S.V. 105
Wheaton, Charles, Captain U.S.A. . . . 153
Wheaton, Lloyd, Major and Bvt. Lieutenant-Colonel U.S.A. 20
Wheeler, Jerome Byron, Bvt. Major U.S.V. 138
Whipple, Amiel Weeks, Major and Bvt. Major-General U.S.A. 75
Whipple, William Denison, Colonel and Bvt. Major-General U.S.A. 91
White, Amos H., Colonel U.S.V. 162
White, Charles Henry, Medical Inspector U.S.N. 79
White, John Chester, Captain U.S.A. . . 75
White, John R., Captain U.S.V. 105
Whitehouse, E. N., Paymaster U.S.N. . . 160
Whitside, S. Marmaduke, Major U.S.A. . 9
Wilcox, Vincent Meigs, Colonel U.S.V. . 123
Wildman, William D., Captain U.S.V. . . 121
Wilhelm, Thomas, Captain and Bvt. Major U.S.A. 10
Wilke, Charles, Rear-Admiral U.S.N. . . 156
Willcox, Orlando B., Brigadier- and Bvt. Major-General U.S.A. 139
Williams, Seth, Bvt. Major-General U.S.A. 143
Williams, W. W., Pay-Director U.S.N. . . 121
Williamson, James Alexander, Brigadier- and Bvt. Major-General U.S.V. 161
Wilson, Byron, Captain U.S.N. 148
Wilson, Charles Leonard, Major and Surgeon U.S.V. 136
Wilson, George Spencer, Captain U.S.A. . 69
Wilson, James Grant, Bvt. Brigadier-General U.S.V. 119
Wilson, John M., Colonel U.S.A. 100
Wilson, Lester S., Bvt. Brigadier-General U.S.V. 22
Wilson, Theodore D., Commodore U.S.N. 123
Wiltse, Gilbert C., Captain U.S.N. 22
Wingate, George E., Commander U.S.N. 115
Winslow, George F., Passed Assistant Surgeon U.S.N. 104
Winslow, John A., Rear-Admiral U.S.N. . 120
Wise, William Clinton, Commander U.S.N. 46
Wister, Francis, Captain U.S.A. 131
Wister, Langhorne, Bvt. Brigadier-General U.S.V. 129
Witherell, Charles Tripler, Captain and Bvt. Major U.S.A. 7
Wood, Charles R., General 86
Wood, Edward E., Captain U.S.A. . . . 147
Wood, George Worthington, Commander U.S.N. 5
Wood, H. Clay, Lieutenant-Colonel and Bvt. Colonel U.S.A. 79
Wood, Thomas J., Brigadier-General and Bvt. Major General U.S.A. 97
Woodhull, Alfred A., Major and Bvt. Lieutenant-Colonel U.S.A. 66
Woodruff, Charles A., Captain U.S.A. . . 142
Woodward, Edwin Tully, Commander U.S.N. 6
Woodward, George A., Colonel U.S.A. . . 11
Woodward, William Roswell, Assistant Paymaster U.S.N. 170
Wool, John E., Major-General U.S.A. . . 114
Worden, John Lorimer, Rear-Admiral U.S.N. 115

Yorke, Patton Jones, Bvt. Colonel U.S.V. 166

Zeilm, Jacob, Brigadier-General U.S.M.C. 93
Zollinger, Charles A., Colonel U.S.V. . . 144
Zook, Samuel K., Bvt. Major-General U.S.V. 147

LIBRARY OF CONGRESS
0 010 732 769 1